State of Alaska
Department of Fish and Game
Division of Sport Fish

Nomination Form
Anadromous Waters Catalog

JB

Region: Southcentral

USGS Quad(s): Seldovia A-5

Anadromous Waters Catalog Number of Waterway: 242-20-10190

Name of Waterway: ☐ USGS Name ☐ Local Name

ALASKA DEPT. OF FISH & GAME
OCT 29 2009

☐ Addition ☐ Deletion ☐ Correction ☑ Backup Information

For Office Use

Nomination #: 09-1542

Revision Year: 2010

Revision to: Atlas ____ Catalog ____ Both ____

Revision Code: F-1

	Fisheries Scientist	Date
	Habitat Operations Manager	Date
	AWC Project Biologist	10/30/09 Date
	Cartographer	Date

OBSERVATION INFORMATION

Species	Date(s) Observed	Spawning	Rearing	Present	Anadromous
PINK	2008	✓		✓	✓
					☐
					☐
					☐
					☐

IMPORTANT: Provide all supporting documentation that this water body is important for the spawning, rearing or migration of anadromous fish, including: number of fish and life stages observed; sampling methods, sampling duration and area sampled; copies of field notes; etc. Attach a copy of a map showing location of mouth and observed upper extent of each species, as well as other information such as: specific stream reaches observed as spawning or rearing habitat; locations, types, and heights of any barriers; etc.

Comments: LAST OBSERVATION = AERIAL 2008 (see attached)
FINAL 2008 PINK ESCAPEMENT AS ESTIMATED USING AUC (17.5 STREAM LIFE) = 4,500 PINKS

Name of Observer (please print): ~~LEE HAM~~ ETHAN FORD

Signature: _____ Date: 10/22/2009

Agency: ADFG

Address: 3298 Douglas Place
Homer, AK 99603

This certifies that in my best professional judgment and belief the above information is evidence that this waterbody should be included in or deleted from the Anadromous Waters Catalog.

Signature of Area Biologist: Lee Hammarstrom Date: 10/23/09

02/08

Revision

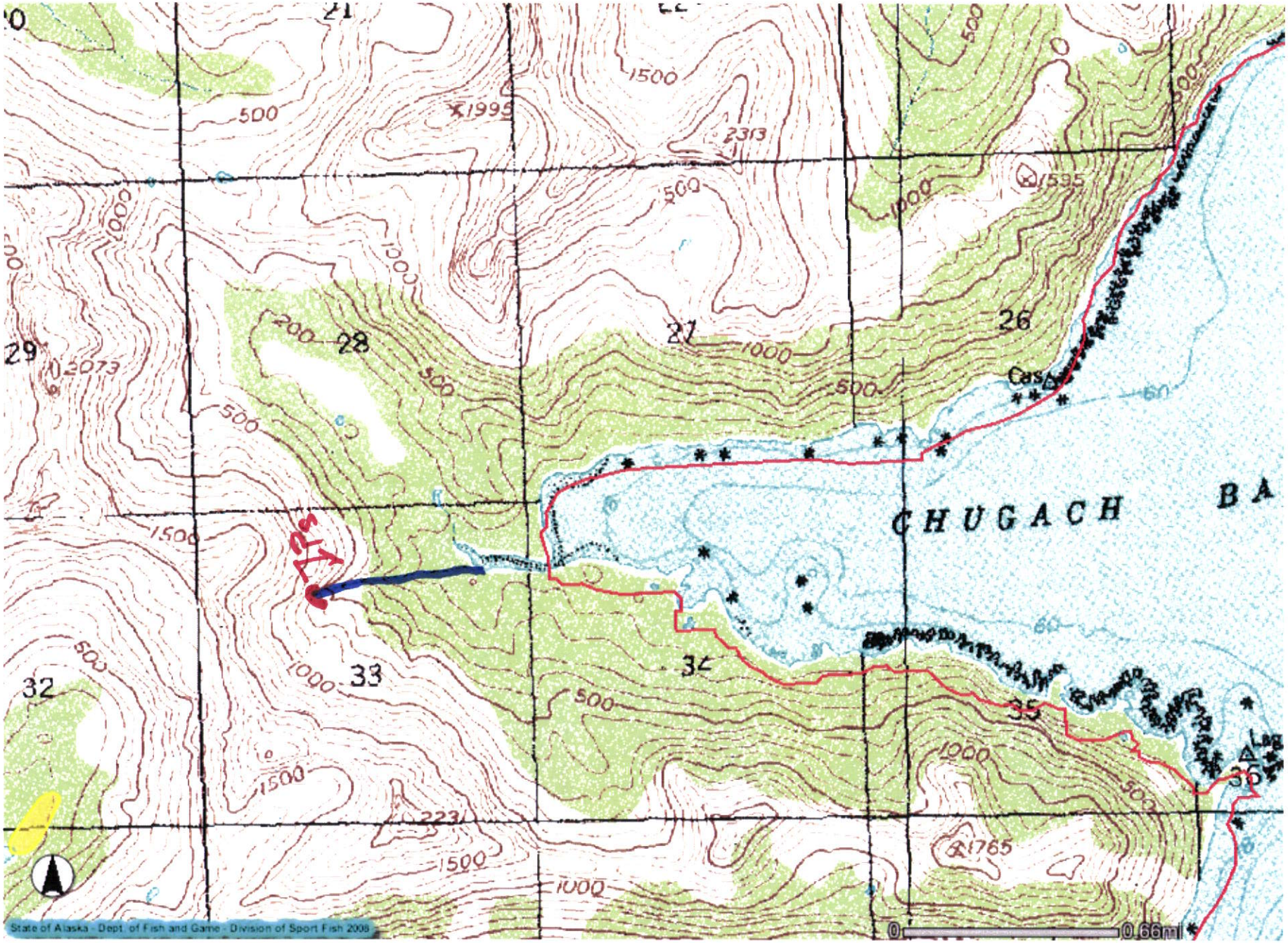

CHUGACH BA
Cas
Lag
21
22
27
28
29
32
33
34
35
36
1500
1000
500
200
1995
2313
1595
2073
2231
1765
0
0.66mi
State of Alaska - Dept. of Fish and Game - Division of Sport Fish 2008

Chugach Bay

Date 8/21/08
Time 9:26
Weather OC Lt wind
Observer Ford
Survey Altitude 3,00
Plane Cessna 206
Pilot JDecreest

2,800 Pinks

AWC 242-20-10190

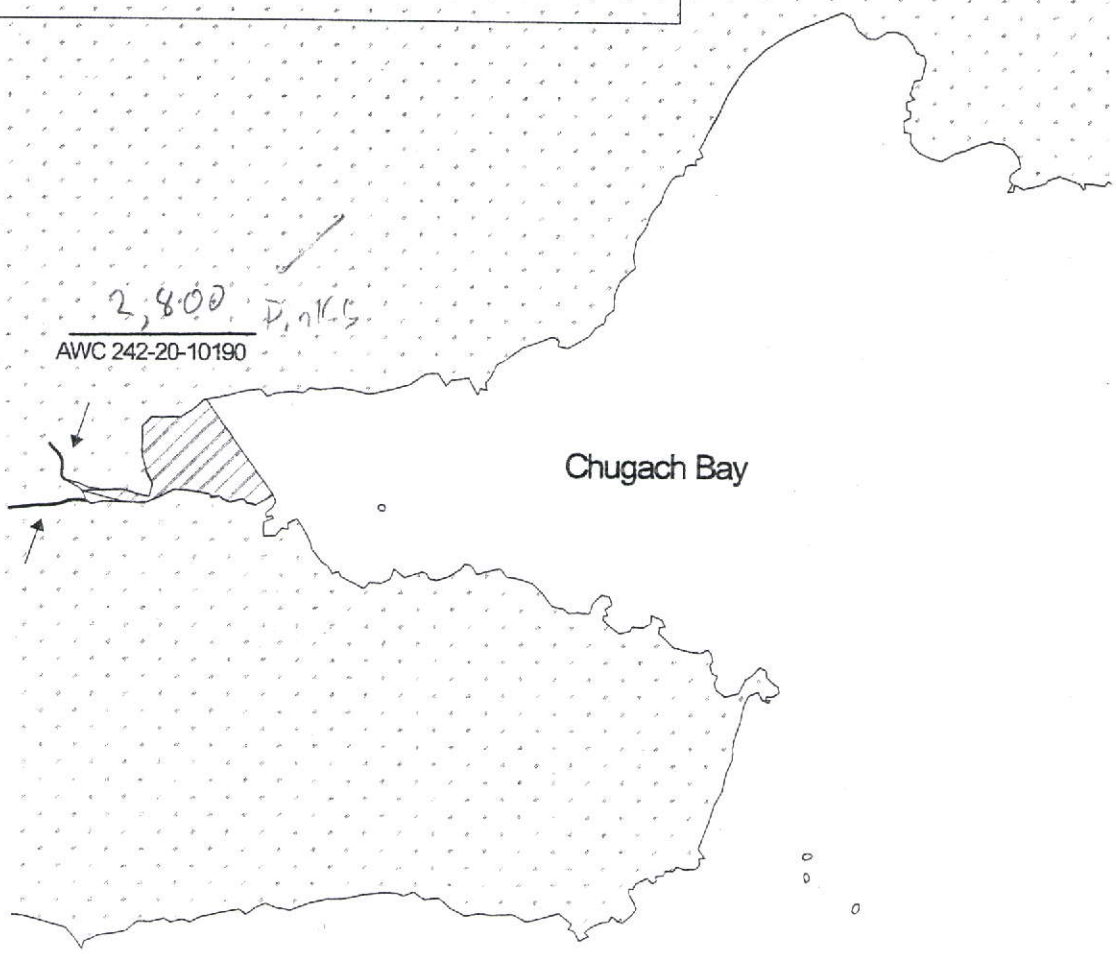

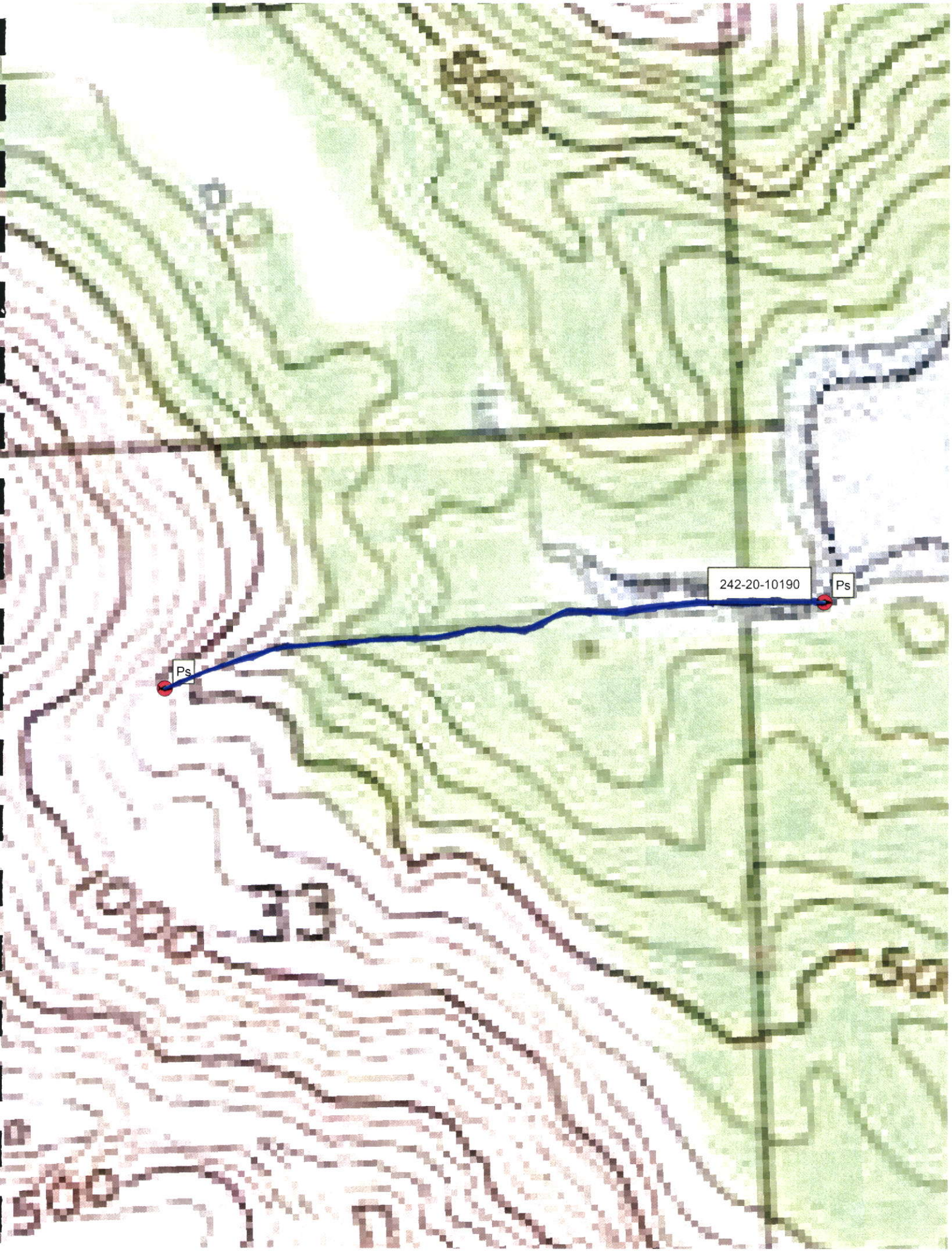
242-20-10190
Ps
Ps
33