State of Alaska
Department of Fish and Game
Division of Sport Fish

Nomination Form
Anadromous Waters Catalog

M

Region: SOUTHCENTRAL

USGS Quad(s): SELDOVIA B-3

Anadromous Waters Catalog Number of Waterway: 242-43-10420

Name of Waterway: ☐ USGS Name ☐ Local Name

☐ Addition ☐ Deletion ☐ Correction ☒ Backup Information

ALASKA DEPT. OF FISH & GAME
OCT 29 2009

For Office Use

Nomination #	09-1525		
Revision Year:	2010	Fisheries Scientist	10/30/09 Date
Revision to:	Atlas ____ Catalog ____ Both ✓	Habitat Operations Manager	10/30/09 Date
		AWC Project Biologist	30OCT09 Date
Revision Code:	3-1	Cartographer	12/17/09 Date

OBSERVATION INFORMATION

Species	Date(s) Observed	Spawning	Rearing	Present	Anadromous
PINK	2009	✓		✓	☑
					☐
					☐
					☐
					☐

IMPORTANT: Provide all supporting documentation that this water body is important for the spawning, rearing or migration of anadromous fish, including: number of fish and life stages observed; sampling methods, sampling duration and area sampled; copies of field notes; etc. Attach a copy of a map showing location of mouth and observed upper extent of each species, as well as other information such as: specific stream reaches observed as spawning or rearing habitat; locations, types, and heights of any barriers; etc.

Comments: LAST OBSERVATION = 2009 AERIAL (see attached)

add pink salmon spawning to 242-43-10420

Name of Observer (please print): LEE HAMMARSTROM

Signature: Lee Hammarstrom

Agency: ADFG

Address: 3298 Douglas Place
Homer, AK 99603

Date: 10/22/2009

This certifies that in my best professional judgment and belief the above information is evidence that this waterbody should be included in or deleted from the Anadromous Waters Catalog.

Signature of Area Biologist: Lee Hammarstrom Date: 10/23/09

02/08 Revision

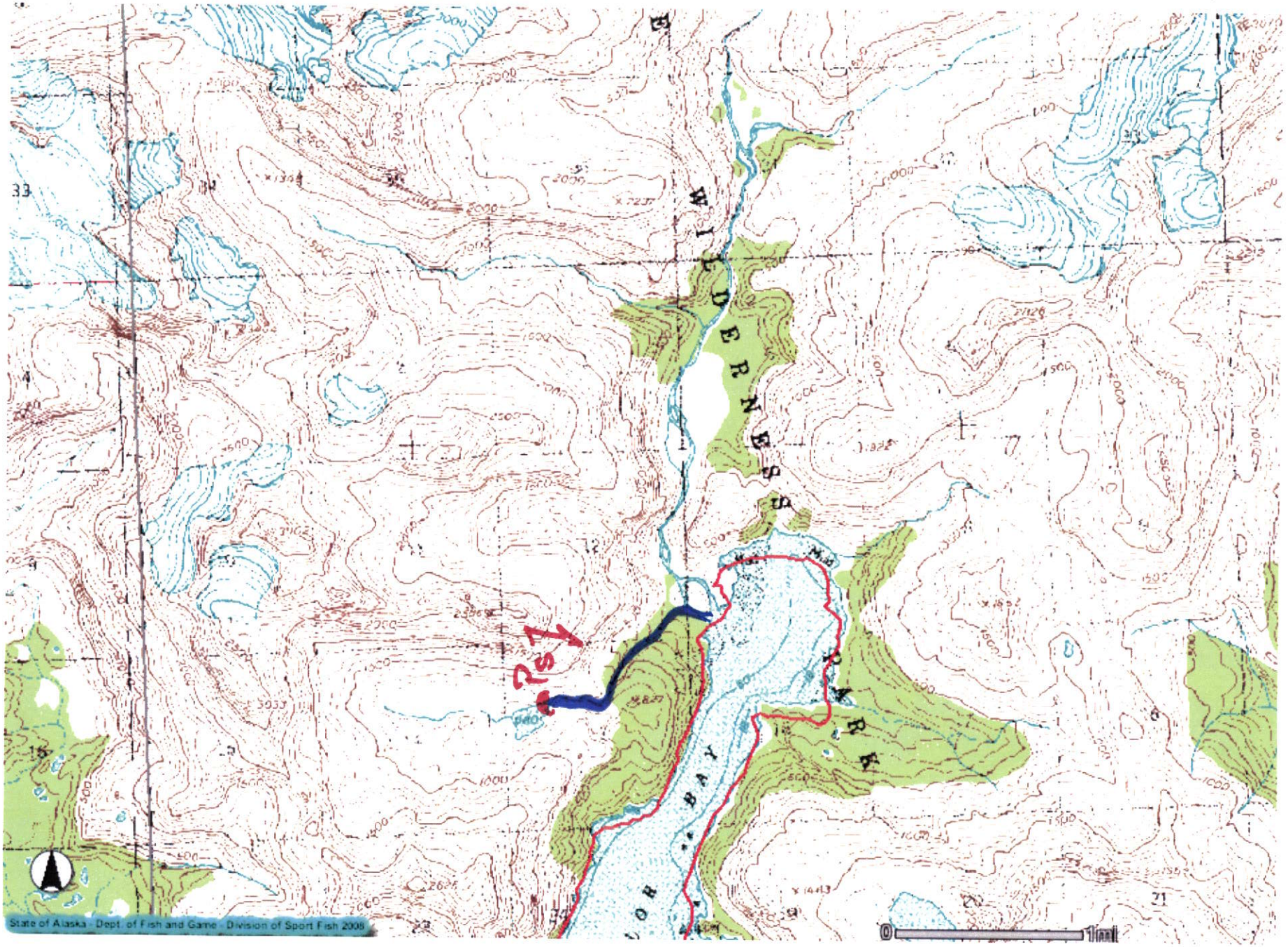
WILDERNESS
PARK
BAY
Rs 1
State of Alaska - Dept. of Fish and Game - Division of Sport Fish 2008
0
1 mi

Taylor Bay

12000 P ✓

AWC 242-43-10420

AWC 242-43-10410

3000 P ✓

AWC 242-43-10400

Sunday Harbor

Takoma Cove

Gore Point Lake

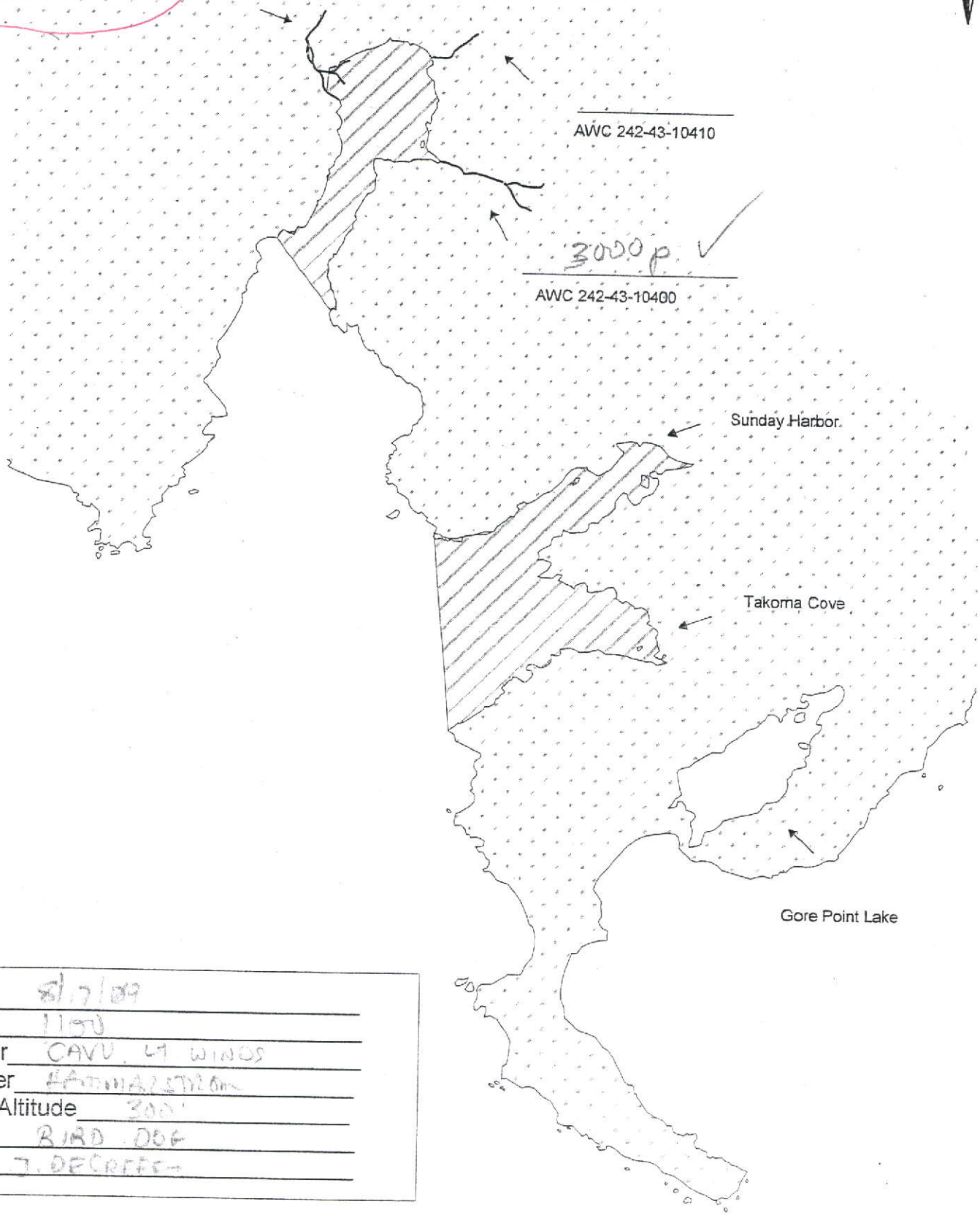

Date 8/7/09

Time 1130

Weather CAVU, 4 KTS WINDS

Observer [illegible]

Survey Altitude 200'

Plane BIRD DOG

Pilot J. DEGRAFF
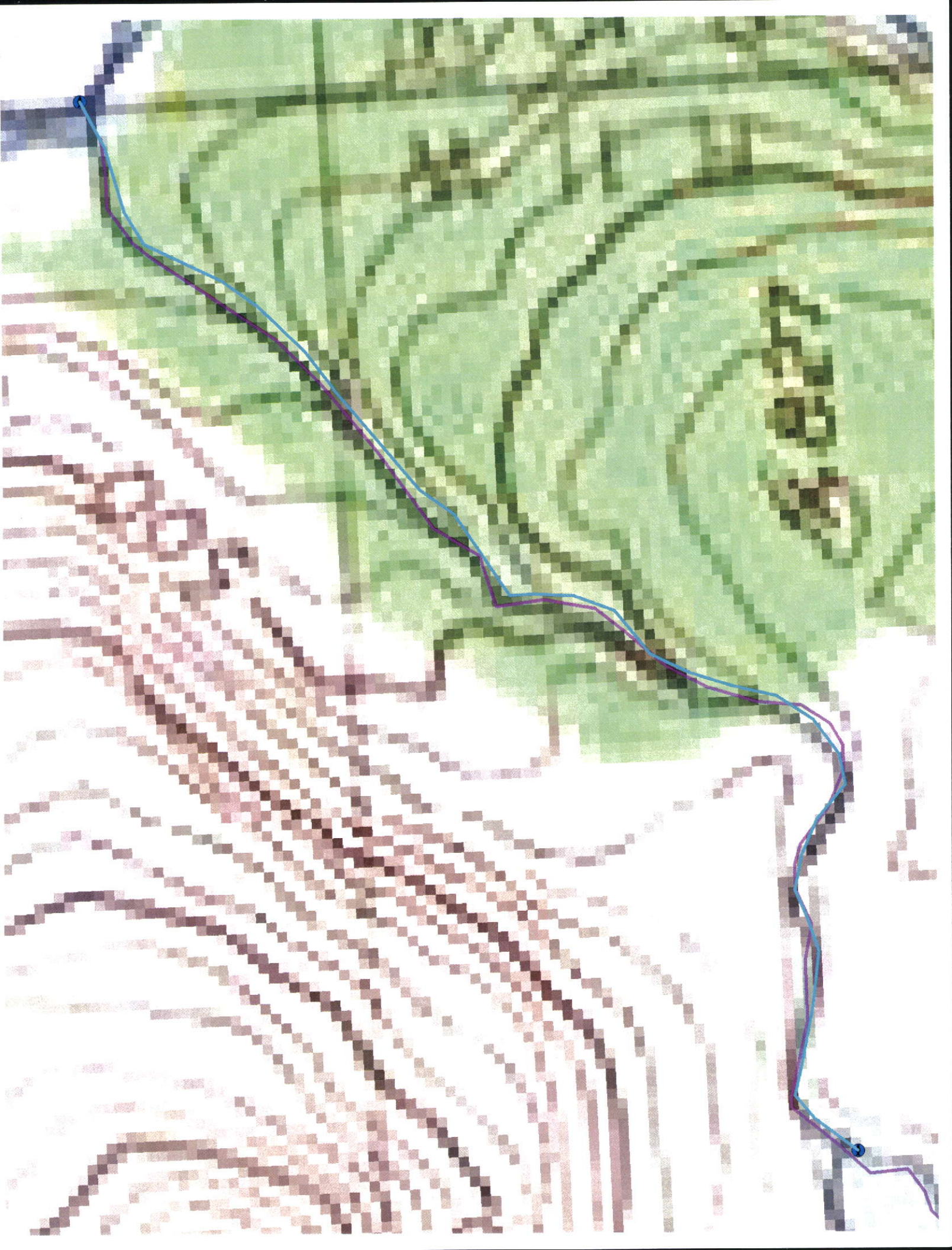
2 0 2 Miles