FISH DISTRIBUTION DATABASE CATALOG/ATLAS CORRECTION FORM

X

CORRECTION TO: ATLAS _____ CATALOG X

REGION: SCN

MAP: Iliamna A-4

WATERWAY NUMBER: 243-20-10020

DESCRIBE CHANGE(S): upper pt not snapped to ARC, should be represented by stream shorter than ≤ 660 ft of habitat

CHANGE REQUESTED BY: Johnson 2 July 07 DATE

DRAFTED/DIGITIZED BY: [signature] 11/8/7 DATE

REVISION CODE: C-8

NOMINATION NUMBER: 07-193

** ATTACH THIS FORM TO EXISTING NOMINATION FORM IN FILE **

(Rev. 05/03)

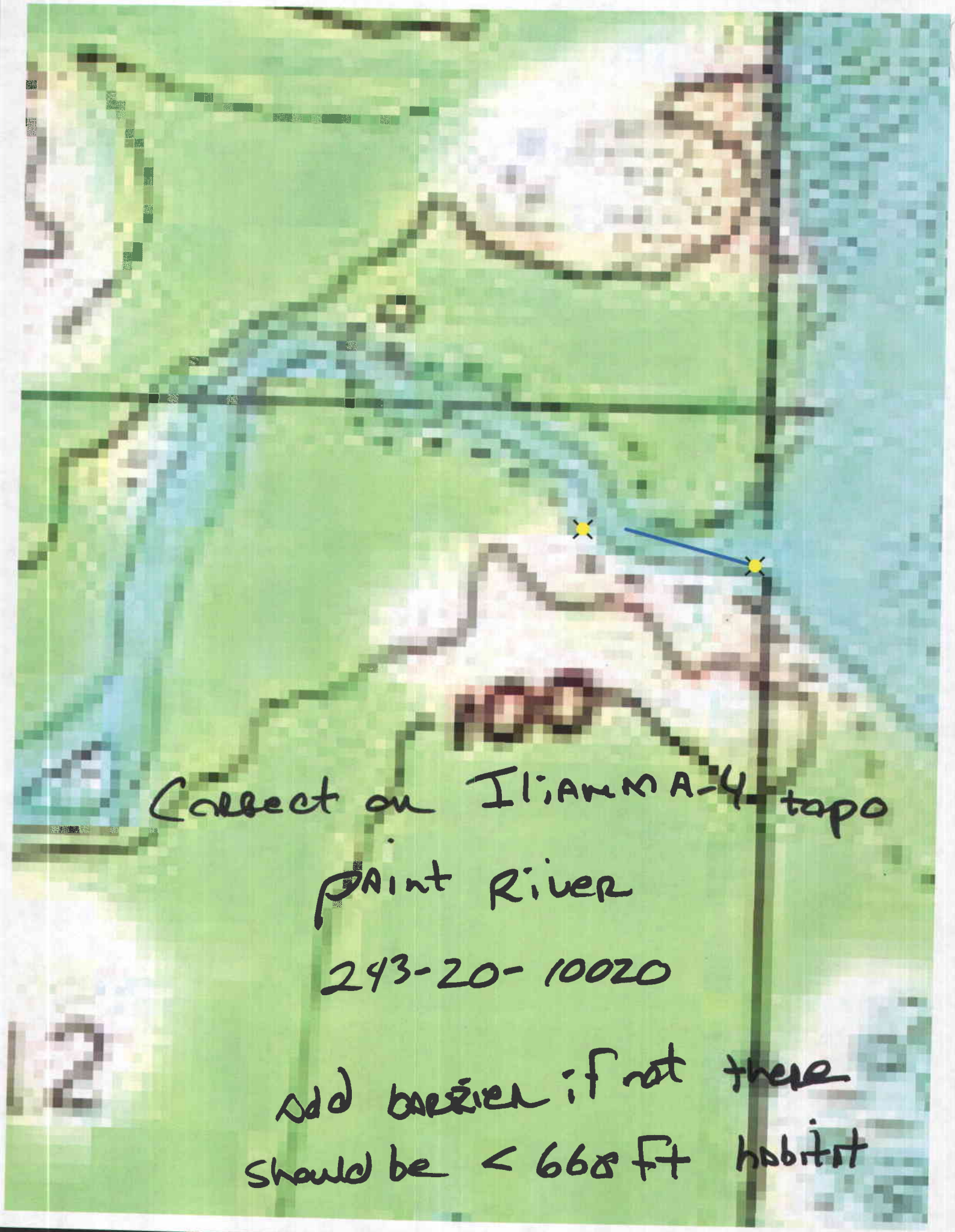
Correct on Iliamna A-4 topo
Paint River
243-20-10020
add barrier if not there
should be < 660 ft habitat

State of Alaska
Department of Fish and Game
Nomination for Waters
Important to Anadromous Fish

AWC Volume SE (SC) SW W AR IN USGS Quad ILIAMNA A-4

Anadromous Water Catalog Number of Waterway 243-20-10020

Name of Waterway PAINT RIVER USGS name X Local name ___

Addition ___ Deletion X Correction X Backup Information ___

For Office Use

Nomination # 95 12t	Regional Supervisor 1/12/95 Date
Revision Year: '95	
Revision to: Atlas ___ Catalog ___ Both X	Ed Weiss 12/19/94
Revision Code: D-1	L. Grove 12/22/94 Drafted Date

OBSERVATION INFORMATION

Species	Date(s) Observed	Spawning	Rearing	Migration	Anadromous

IMPORTANT: Provide all supporting documentation that this water body is important for the spawning, rearing or migration of anadromous fish, including: number of fish and life stages observed; sampling methods, sampling duration and area sampled; copies of field notes; etc. Attach a copy of a map showing location of mouth and observed upper extent of each species, as well as any other information such as: specific stream reaches observed as spawning or rearing habitat; locations, types, and heights of any barriers; etc.

Comments: A natural (37') barrier falls acts as an upstream migrational barrier to anadromous fish. However sockeye fry are being stocked annually in Upper & Lower Paint R. Lakes by Cook Inlet Aquaculture Association. A fish pass (ladder) has also been constructed at the outlet to allow passage back into the system. The ladder has not been opened as of 10/94.

Name of Observer (please print) WESLEY BUCHER

Date: 10/5/94 Signature: Wesley Bucher

Address: 329B Douglas St.
Homer, AK. 99603

ALASKA DEPT. OF FISH & GAME
OCT 0 7 1994
REGION II
HABITAT AND RESTORATION

This certifies that in my best professional judgement and belief the above information is evidence that this waterbody should be included in or deleted from the Catalog of Waters Important for Spawning, Rearing or Migration of Anadromous Fishes per AS 16.05.870.

Signature of Area Biologist: Wesley Bucher

Rev. 7/93

DELETE UPPER PORTION OF STREAM #
243-20-10020
ADA BARRIER SYMBOL 37' FAL. 3
USE "◆" SYMBOL for SHORT STREAM. w/ S

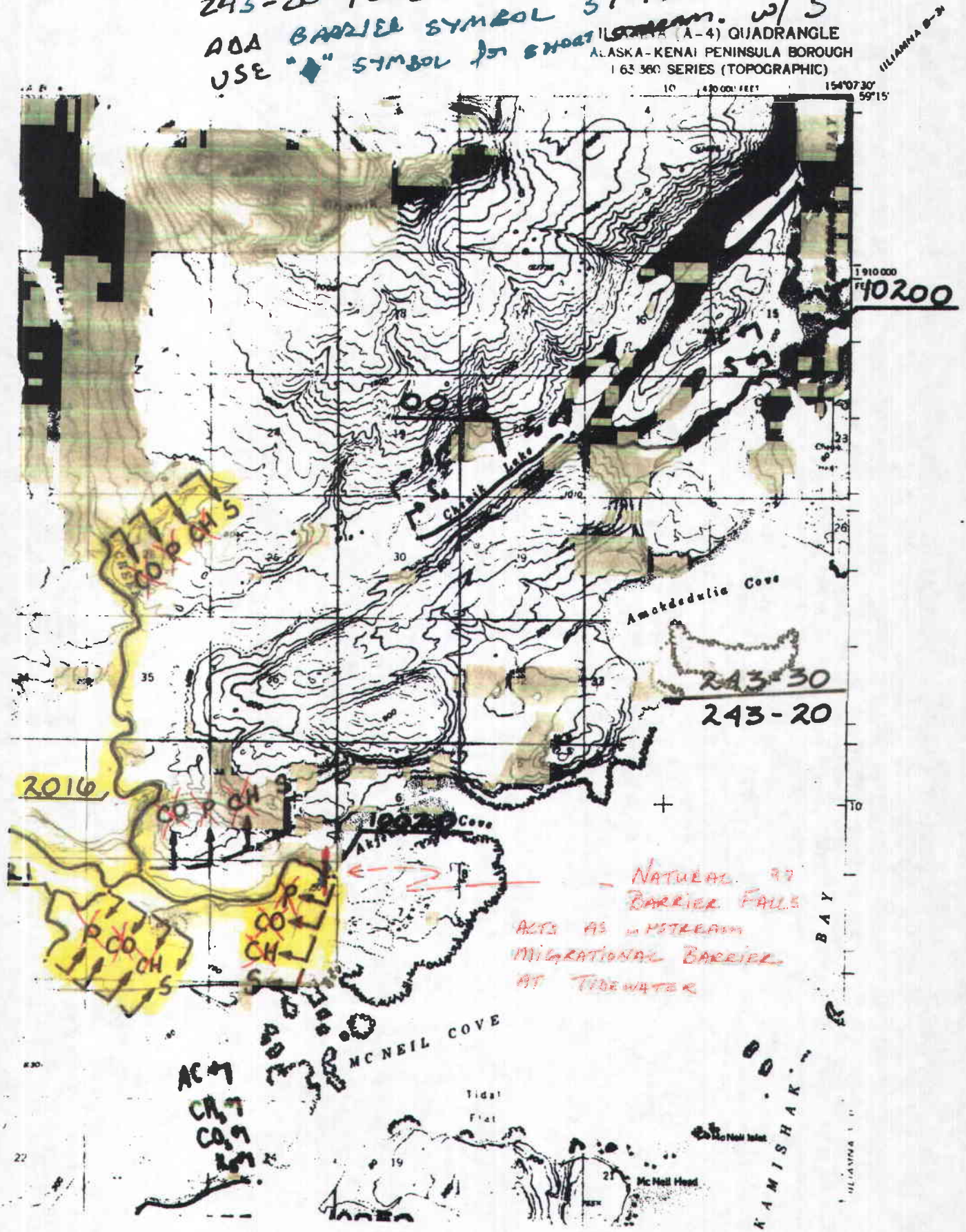

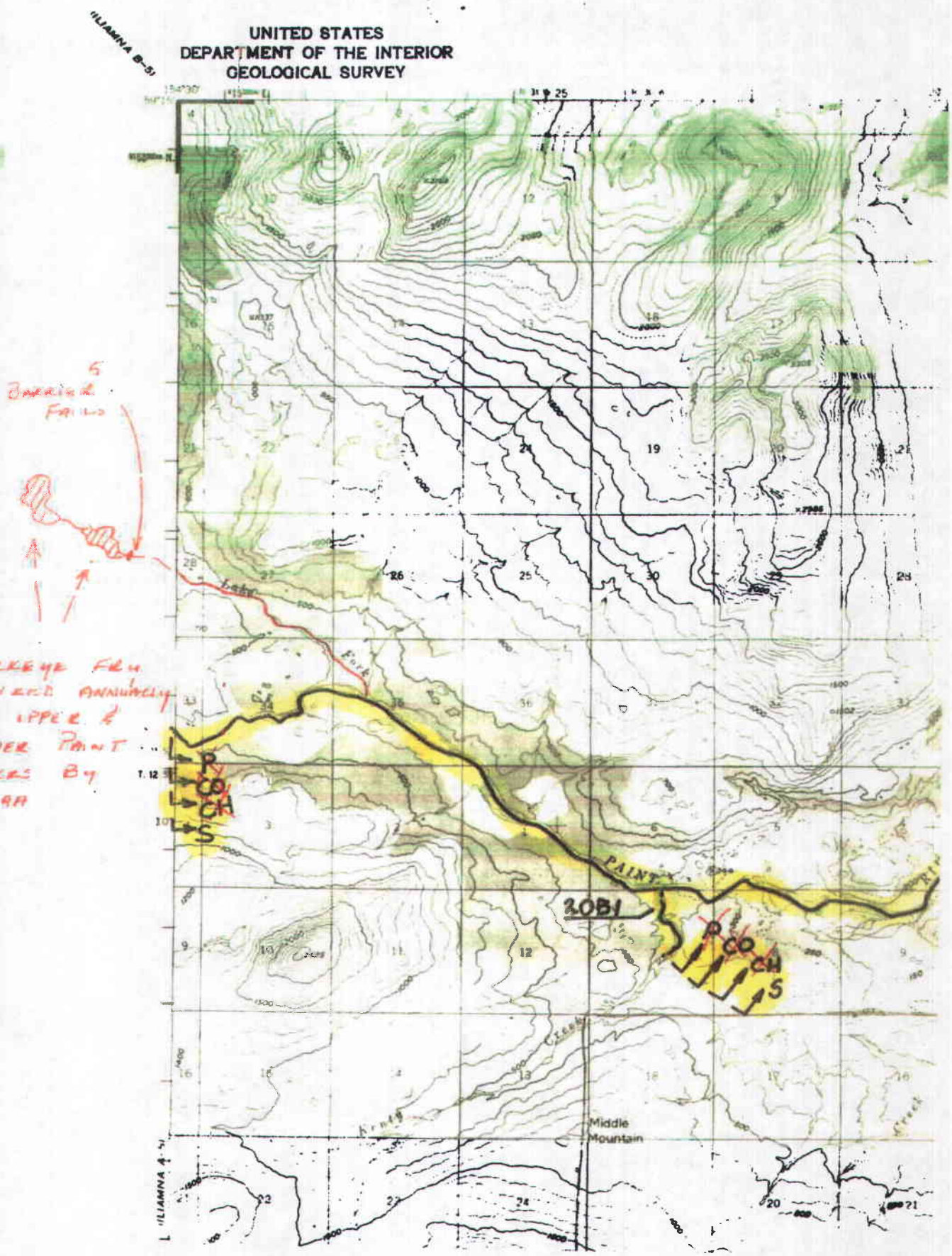
UNITED STATES
DEPARTMENT OF THE INTERIOR
GEOLOGICAL SURVEY
ILIAMNA B-5
BARRIER FALLS
SOCKEYE FRY STARTED ANNUALLY IN UPPER & LOWER PAINT LAKES BY C.I.A.A.
Lake Fork
PAINT
20B1
P
CO
CH
S
Middle Mountain
ILIAMNA A-5

Department of Fish and Game
Nomination for Waters
Important to Anadromous Fi:

AWC Volume SE (SC) SW W AR IN USGS Quad ILIAMNA A-4

Anadromous Water Catalog Number of Waterway 243-20-10020-2016

Name of Waterway PAINT RIVER TRIBUTARY USGS name X Local name ___

Addition ___ Deletion X Correction X Backup Information ___

For Office Use

Nomination # 95 112+	[signature] 11/2/95 Regional Supervisor Date
Revision Year:	Ed Weiss 12/19/94
Revision to: Atlas ___ Catalog ___ Both X	J. Brone 12/22/94 Drafted Date
Revision Code: Δ-2	

OBSERVATION INFORMATION

Species	Date(s) Observed	Spawning	Rearing	Migration	Anadromous

IMPORTANT: Provide all supporting documentation that this water body is important for the spawning, rearing or migration of anadromous fish, including: number of fish and life stages observed; sampling methods, sampling duration and area sampled; copies of field notes; etc. Attach a copy of a map showing location of mouth and observed upper extent of each species, as well as any other information such as: specific stream reaches observed as spawning or rearing habitat; locations, types, and heights of any barriers; etc.

Comments: A natural (37') barrier falls acts as an upstream migrational barrier to anadromous fish. However sockeye fry are being stocked annually in Upper & Lower Paint R. Lakes by Cook Inlet Aquaculture Association. A fish pass (ladder) has also been constructed at the outlet to allow passage back into the system. The ladder has not been opened as of 10/94.

Name of Observer (please print) WESLEY BUCHER

Date: 10/5/94 Signature: Wesley Bucher

Address: 3298 DOUGLAS ST.
HOMER, AK. 99603

ALASKA DEPT. OF FISH & GAME
OCT 07 1994
REGION II
HABITAT AND RESTORATION

This certifies that in my best professional judgement and belief the above information is evidence that this waterbody should be included in or deleted from the Catalog of Waters Important for Spawning, Rearing or Migration of Anadromous Fishes per AS 16.05.870.

Signature of Area Biologist: Wesley Bucher

Rev. 7/93

DELETE STREAM.
243-20-10020
-2016
FISH PASSAGE IS BLOCKED
@ PAINT RIVER FALLS

Department of Fish and Game
Nomination for Waters
Important to Anadromous Fi.

AWC Volume SE (SC) SW W AR IN USGS Quad ILIAMNA A-4

Anadromous Water Catalog Number of Waterway 243-20-10020-2021

Name of Waterway PAINT RIVER USGS name x Local name ___

Addition ___ Deletion X Correction X Backup Information ___

For Office Use

Nomination # 95 02t	Regional Supervisor 11/14/95 Date
Revision Year: 95	Ed Weiss 12/19/94
Revision to: Atlas ___ Catalog ___ Both x	2. Grove 12/22/94 Drafted Date
Revision Code: 5-2	

OBSERVATION INFORMATION

Species	Date(s) Observed	Spawning	Rearing	Migration	Anadromous

IMPORTANT: Provide all supporting documentation that this water body is important for the spawning, rearing or migration of anadromous fish, including: number of fish and life stages observed; sampling methods, sampling duration and area sampled; copies of field notes; etc. Attach a copy of a map showing location of mouth and observed upper extent of each species, as well as any other information such as: specific stream reaches observed as spawning or rearing habitat; locations, types, and heights of any barriers; etc.

Comments: A natural (37') barrier falls acts as an upstream migrational barrier to anadromous fish. However sockeye fry are being stocked annually in Upper & Lower Paint R. Lakes by Cook Inlet Aquaculture Association. A fish pass (ladder) has also been constructed at the outlet to allow passage back into the system. The ladder has not been opened as of 10/94.

Name of Observer (please print) WESLEY BUCHER

Date: 10/5/94 Signature: Wesley Bucher

Address: 329B Douglas St.
Homer, AK. 99603

ALASKA DEPT. OF FISH & GAME
DEC 07 1994
REGION II
HABITAT AND RESTORATION

This certifies that in my best professional judgement and belief the above information is evidence that this waterbody should be included in or deleted from the Catalog of Waters Important for Spawning, Rearing or Migration of Anadromous Fishes per AS 16.05.870.

Signature of Area Biologist: Wesley Bucher

Rev. 7/93

DELETE STREAM
243-20-10020
- 2021
FISH PASSAGE BLOCKED
@ PARENT RIVER FALLS

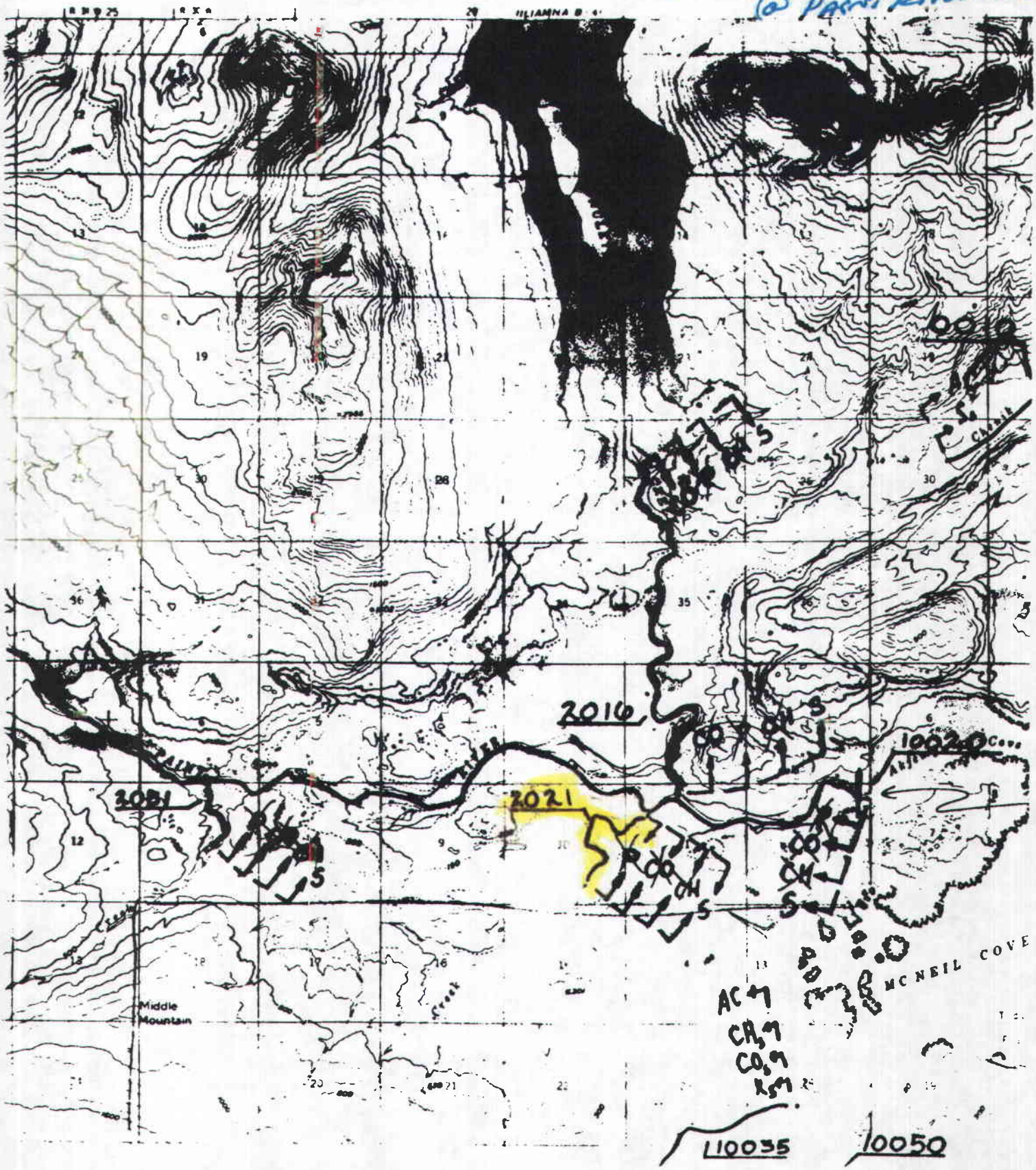

Department of Fish and Game
Nomination for Waters
Important to Anadromous Fi

AWC Volume SE (SC) SW W AR IN USGS Quad ILIAMNA A-4

Anadromous Water Catalog Number of Waterway 243-20-10020-2051

Name of Waterway PAINT RIVER USGS name X Local name ___

Addition ___ Deletion X Correction X Backup Information ___

For Office Use

Nomination #	95 012t	Regional Supervisor	1/12/95 Date
Revision Year:	'95		
Revision to: Atlas ___ Catalog ___ Both X		[illegible]	12/19/94
Revision Code:	D-2	Drafted	12/22/94 Date

OBSERVATION INFORMATION

Species	Date(s) Observed	Spawning	Rearing	Migration	Anadromous

IMPORTANT: Provide all supporting documentation that this water body is important for the spawning, rearing or migration of anadromous fish, including: number of fish and life stages observed; sampling methods, sampling duration and area sampled; copies of field notes; etc. Attach a copy of a map showing location of mouth and observed upper extent of each species, as well as any other information such as: specific stream reaches observed as spawning or rearing habitat; locations, types, and heights of any barriers; etc.

Comments: A natural (37') barrier falls acts as an upstream migrational barrier to anadromous fish. However sockeye fry are being stocked annually in Upper & Lower Paint R. Lakes by Cook Inlet Aquaculture Association. A fish pass (ladder) has also been constructed at the outlet to allow passage back into the system. The ladder has not been opened as of 10/94.

Name of Observer (please print) WESLEY BUCHER

Date: 10/5/94 Signature: Wesley Bucher

Address: 329B DOUGLAS ST.
HOMER, AK. 99603

ALASKA DEPT. OF FISH & GAME
OCT 07 1994
REGION II
HABITAT AND RESTORATION

This certifies that in my best professional judgement and belief the above information is evidence that this waterbody should be included in or deleted from the Catalog of Waters Important for Spawning, Rearing or Migration of Anadromous Fishes per AS 16.05.870.

Signature of Area Biologist: Wesley Bucher

Rev. 7/93

DELETE STREAM
243-20-10020 —
2051
FISH PASSAGE BLOCKED
@ PAINT RIVER FALLS

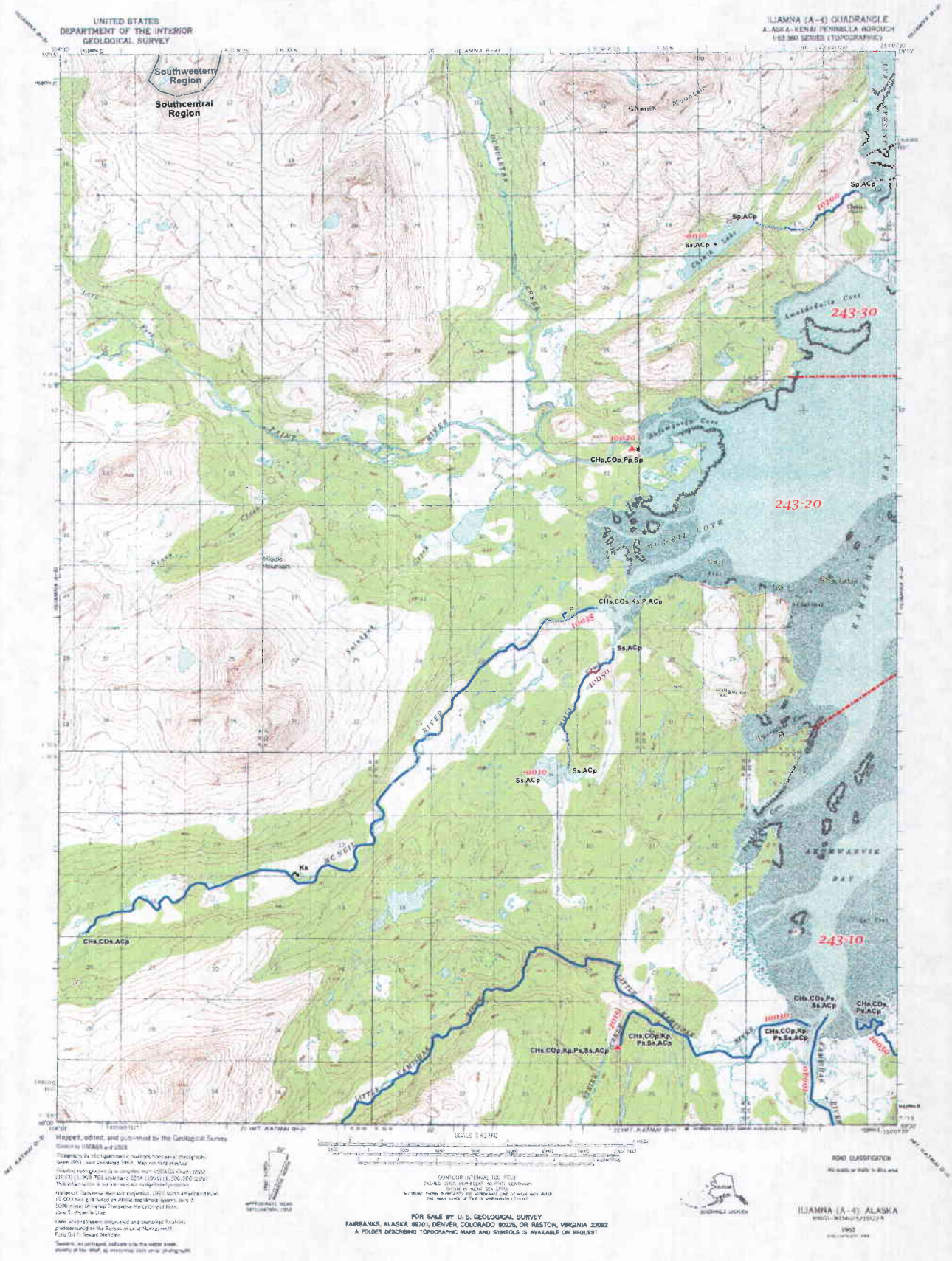

- Lower/Upper Point of Stream
- Midstream Species Begin/End Point
- Short Stream (Under 660 feet)
- Lake
- Barrier
- Anadromous Streams
- Anadromous Areas
- AWC Stat Area
- Regional Boundary

Waters important to Anadromous Fish are listed pursuant to AS 41.14.870. Specified species distribution and life functions reflect known data. Actual distribution and use may extend beyond specified limits. Migration upstream and/or downstream is assumed for specified stream reaches.

SPECIES CODES

CO	coho salmon	SM	smelts
CH	chum salmon	ST	sturgeon
K	chinook salmon (king)	AL	Arctic lamprey
P	pink salmon	LP	lamprey (undifferentiated)
S	sockeye salmon	PC	Pacific lamprey
AC	Arctic char	LV	river lamprey
CT	cutthroat trout		
DV	Dolly varden		
SH	steelhead		
SF	Inconnu (sheefish)		
W	whitefishes		
OU	eulachon		
OM	rainbow smelt		

LIFE STAGE CODES

p	Present
m	Migration
r	Rearing
s	Known Spawning

Produced By
State of Alaska
Department of Fish and Game

Fish Distribution Database Atlas

Quad No. 068

Iliamna
A- 4

Revision Date 3/15/2007

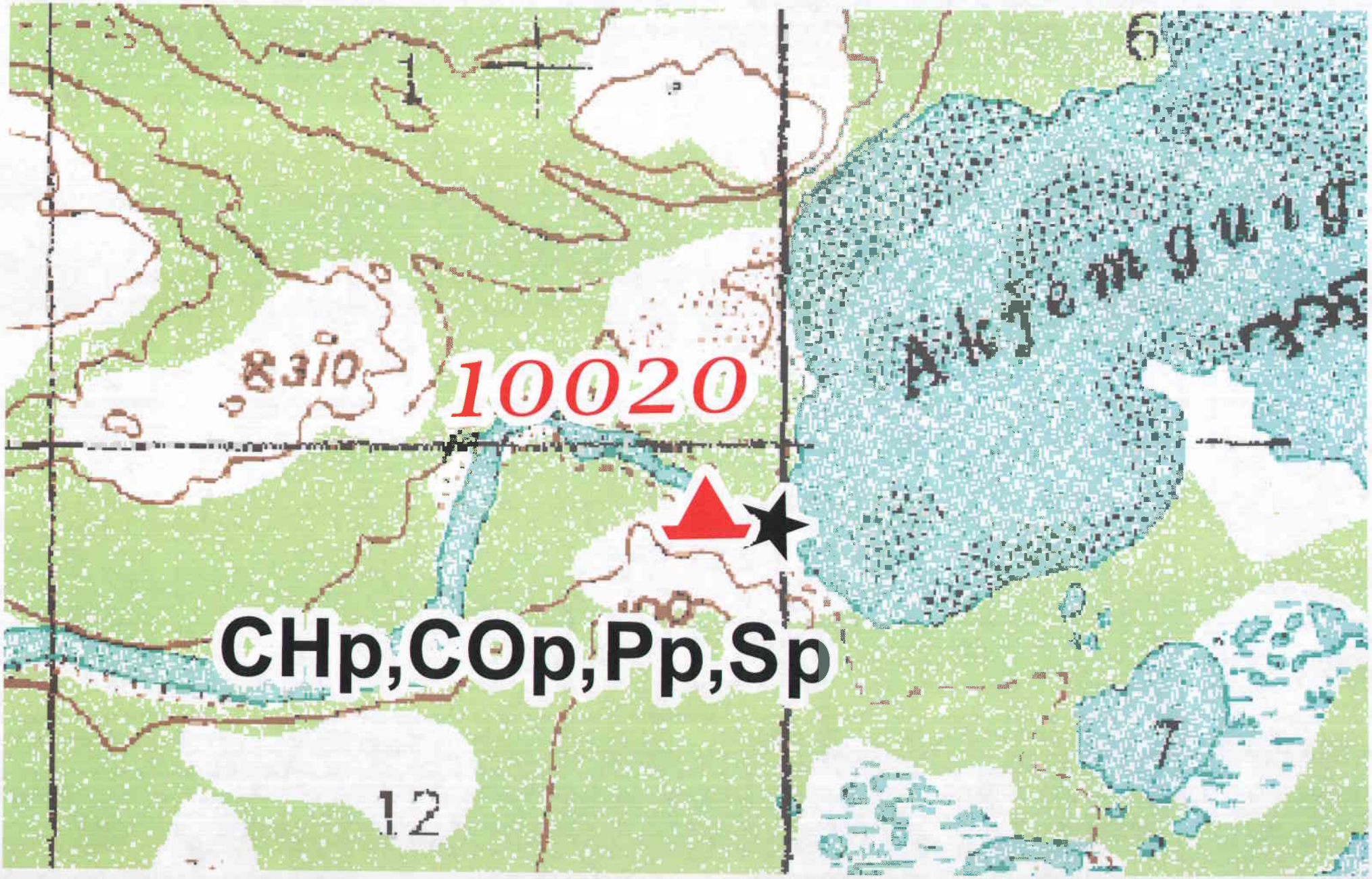
10020
CHp,COp,Pp,Sp
6
7
12