State of Alaska
Department of Fish and Game
Sportfish Division

Nomination Form
Fish Distribution Database

JB

Region: SouthCentral

USGS Quad(s): Seldovia D-5 SE

Fish Distribution Database Number of Waterway: 244-10-10010-2125

Name of Waterway: Un-named tributary of Anchor River (south fork).

☐ USGS Name ☐ Local Name

☑ Addition ☐ Deletion ☐ Correction ☐ Backup Information

ALASKA DEPT. OF FISH & GAME OCT 5 2006

For Office Use

Nomination #	06-299	[signature] ADF&G Fisheries Scientist	10/19/06 Date
Revision Year:	2007	[signature] ADNR OHMP Operations Mgr.	10/19/06 Date
Revision to:	Atlas ____ Catalog ____ Both x	[signature] FDD Project Biologist	10/05/06 Date
Revision Code:	A-1, B-1, B-6	[signature] Cartographer	11/09/06 Date

OBSERVATION INFORMATION

Species	Date(s) Observed	Spawning	Rearing	Present	Anadromous
Coho Salmon	7/18 ~~7/16~~/2006		61		☑
Dolly Varden	7/18 ~~7/16~~/2006		182		☐ ?
					☐
					☐
					☐

IMPORTANT: Provide all supporting documentation that this water body is important for the spawning, rearing or migration of anadromous fish, including: number of fish and life stages observed; sampling methods, sampling duration and area sampled; copies of field notes; etc. Attach a copy of a map showing location of mouth and observed upper extent of each species, as well as other information such as: specific stream reaches observed as spawning or rearing habitat; locations, types, and heights of any barriers; etc.

Comments: Fish captured by electro-fishing (all released). 2579 seconds shock time for three 50-meter stream reaches, each separated from the other by 50 meters. Coho nose-fork lengths ranged ranged from 4.0 to 4.9 cm (dollies 2.5 - 18.5). Stream habitat: riffles and runs; width 1.00 to 1.94 meters, depth 0.08 to 0.26 meters at thalweg. Bottom sediment: sand, gravel, and cobbles.

GPS coordinates (UTM, NAD 83, UTM zone 05 N): 580948, 6627720 (easting, northing). Site #1203 in our study.

See attached photos and map. Extend 244-10-10010-2125 u/s ~~[illegible]~~ Coho Salmon rearing and Dolly Varden rearing, and Dolly Varden presence to existing extent of stream

Name of Observer (please print): Coowe Walker

Signature: Coowe Walker Date: 9/14/2006

Agency: ADFG- Kachemak Bay Research Reserve

Address: 95 Sterling Hwy, Suite 2
Homer, AK 99603

This certifies that in my best professional judgment and belief the above information is evidence that this waterbody should be included in or deleted from the Fish Distribution Database.

Signature of Area Biologist: [signature] Date: 9/27/06 Revision 02/05

Name of Area Biologist (please print): NICOLE G. SZARZI

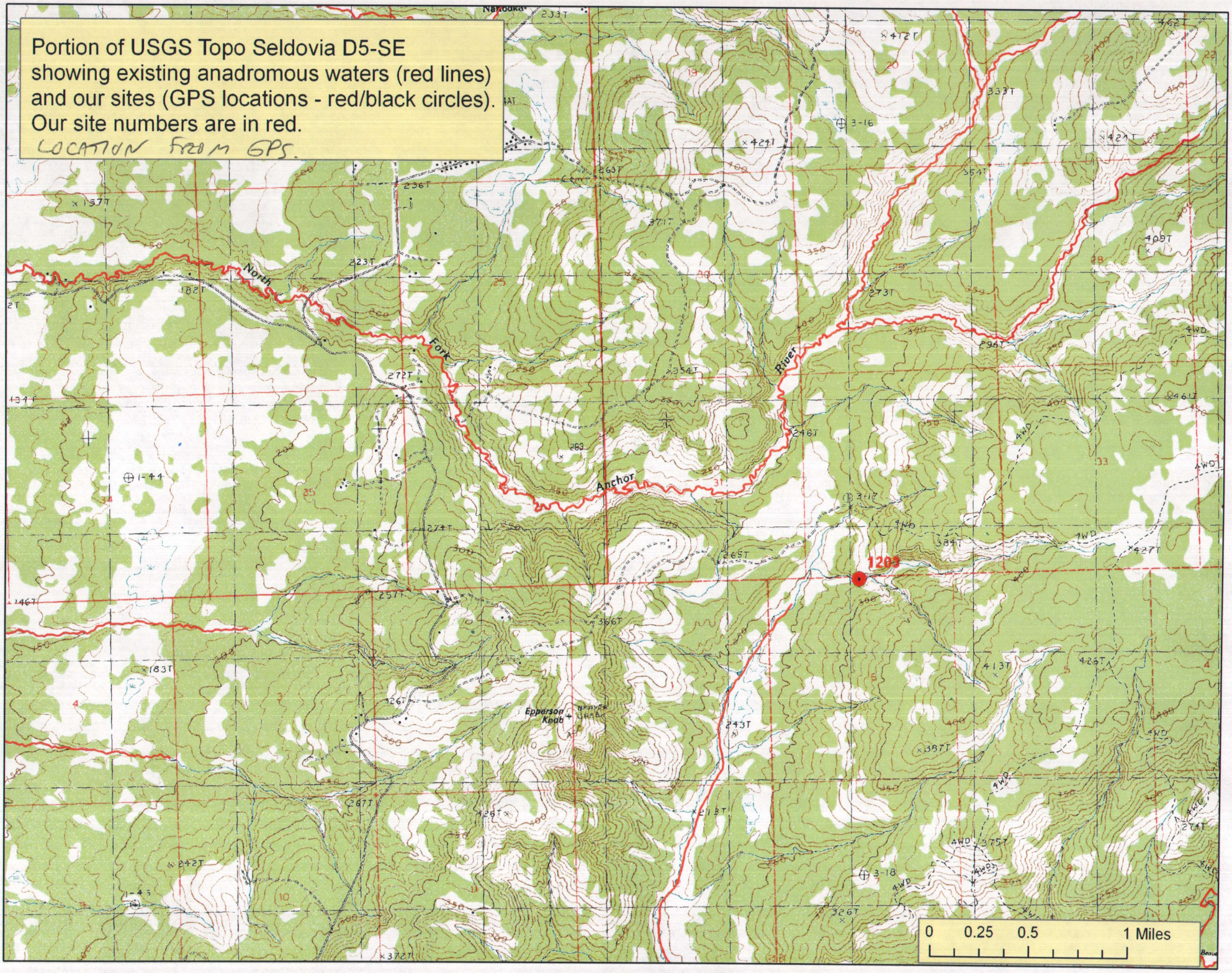
Portion of USGS Topo Seldovia D5-SE
showing existing anadromous waters (red lines)
and our sites (GPS locations - red/black circles).
Our site numbers are in red.
LOCATION FROM GPS.
North
Fork
Anchor
River
Epperson Knob
1203
0 0.25 0.5 1 Miles

1203
COHO
6

de in U.S.A. by Wildco® 800-799-8301 •
1203 DOLLY
3 4 5 6 7 8 9
3 8 9
8 9 10 11 12 13 14 15 16 17 18 19 20 21 22 23

1203

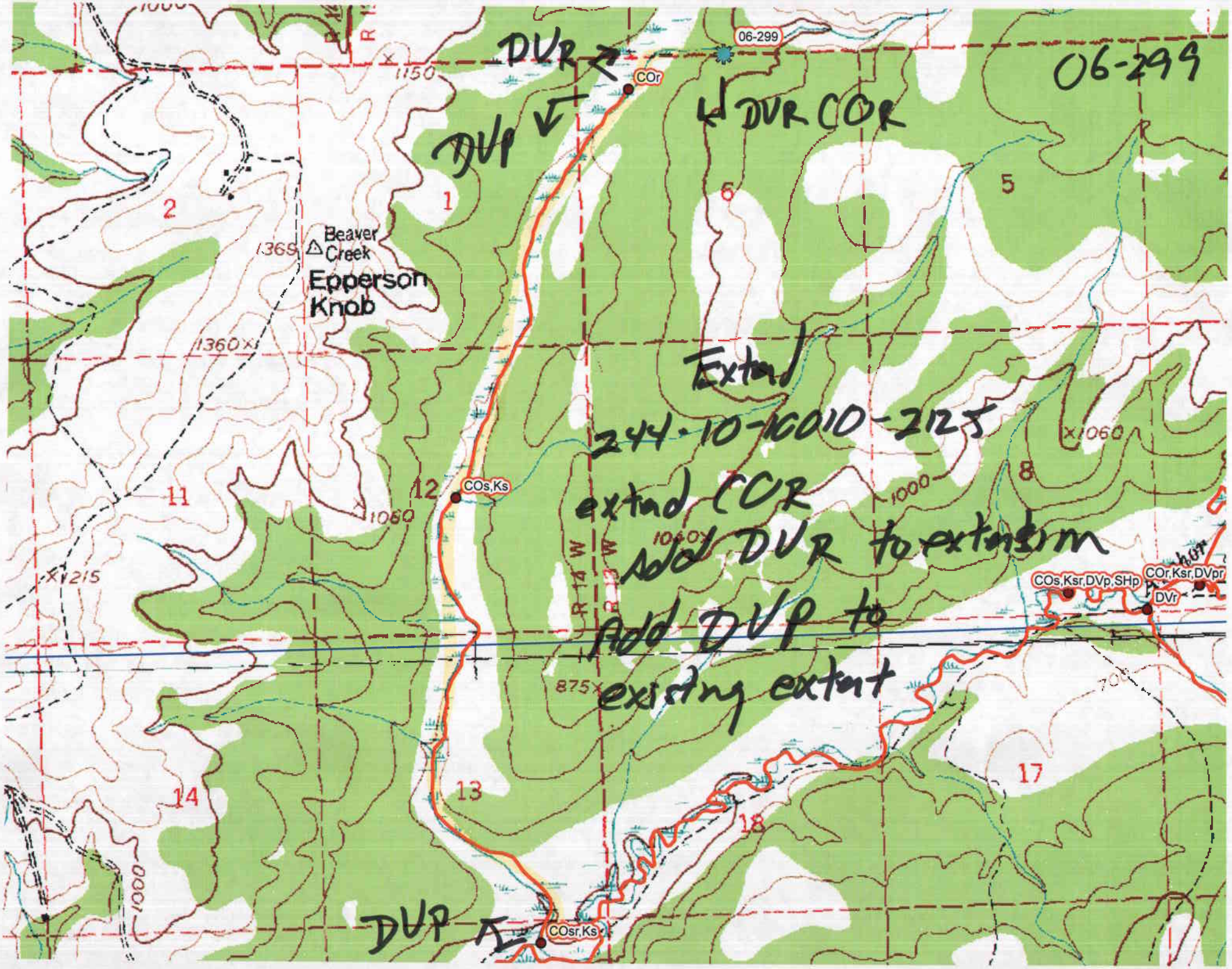
06-299
DVR
COr
DVP
DVR COR
06-299
Beaver Creek
Epperson Knob
Extad
244-10-10010-2125
extad COR
Add DVR to extension
Add DVP to existing extat
COs,Ks
COs,Ksr,DVp,SHp
COr,Ksr,DVpr
DVr
DVP
COsr,Ks
R 14 W
R 13 W
1150
1365
1360
1060
1215
1000
875
700
1060
1000
1
2
5
6
8
11
12
13
14
17
18