State of Alaska
Department of Fish and Game
Sportfish Division

Nomination Form
Fish Distribution Database

RECEIVED
NOV 16 2005
STATE OF ALASKA
FISH & GAME

Region: South Central

USGS Quad(s): Anchorage A-8 NW

Fish Distribution Database Number of Waterway: 247-60-10340-2018-3005

Name of Waterway: Little Campbell Creek ☐ USGS Name ☐ Local Name

☐ Addition ☐ Deletion ☐ Correction ☐ Backup Information

For Office Use

Nomination #	05-098		1/6/06
		ADF&G Fisheries Scientist	Date
Revision Year:	2007		1/6/06
Revision to: Atlas ____ Catalog ____		ADNR/OHMP Operations Mgr.	Date
Both X			12/09/05
		FDD Project Biologist	Date
Revision Code:	B-1, B-2		2/14/02
		Cartographer	Date

OBSERVATION INFORMATION

Species	Date(s) Observed	Spawning	Rearing	Present	Anadromous
coho salmon	multiple dates	Yes			☒
Sockeye Salmon	need to confirm on video	→		Possible	☒
Pink Salmon	Aug 29, 2005	ADULT		Yes	☒
					☐
					☐

IMPORTANT: Provide all supporting documentation that this water body is important for the spawning, rearing or migration of anadromous fish, including: number of fish and life stages observed; sampling methods, sampling duration and area sampled; copies of field notes; etc. Attach a copy of a map showing location of mouth and observed upper extent of each species, as well as other information such as: specific stream reaches observed as spawning or rearing habitat; locations, types, and heights of any barriers; etc.

Comments:

See attached photos w/ dates and locations.
Please call Mark Schroeder @ 271-2797
to schedule viewing video footage.
Add Ss to 247-60-10340-2018-3005
Add Sp to 247-60-10340-2018
Add Cop to 247-60-10340
Add CoSPp to 247-60-10340-2018

Name of Observer (please print): MARK SCHROEDER
Signature: Mark Schroeder Date: 11/14/05
Agency: US Fish and Wildlife Service
Address: 605 West 4th Ave, Rm G-61
Anchorage AK 99501
271-2797
563-5257

This certifies that in my best professional judgment and belief the above information is evidence that this waterbody should be included in or deleted from the Fish Distribution Database.

Signature of Area Biologist: David E. Bosch Date: 12/9/05 Revision 02/05
Name of Area Biologist (please print):

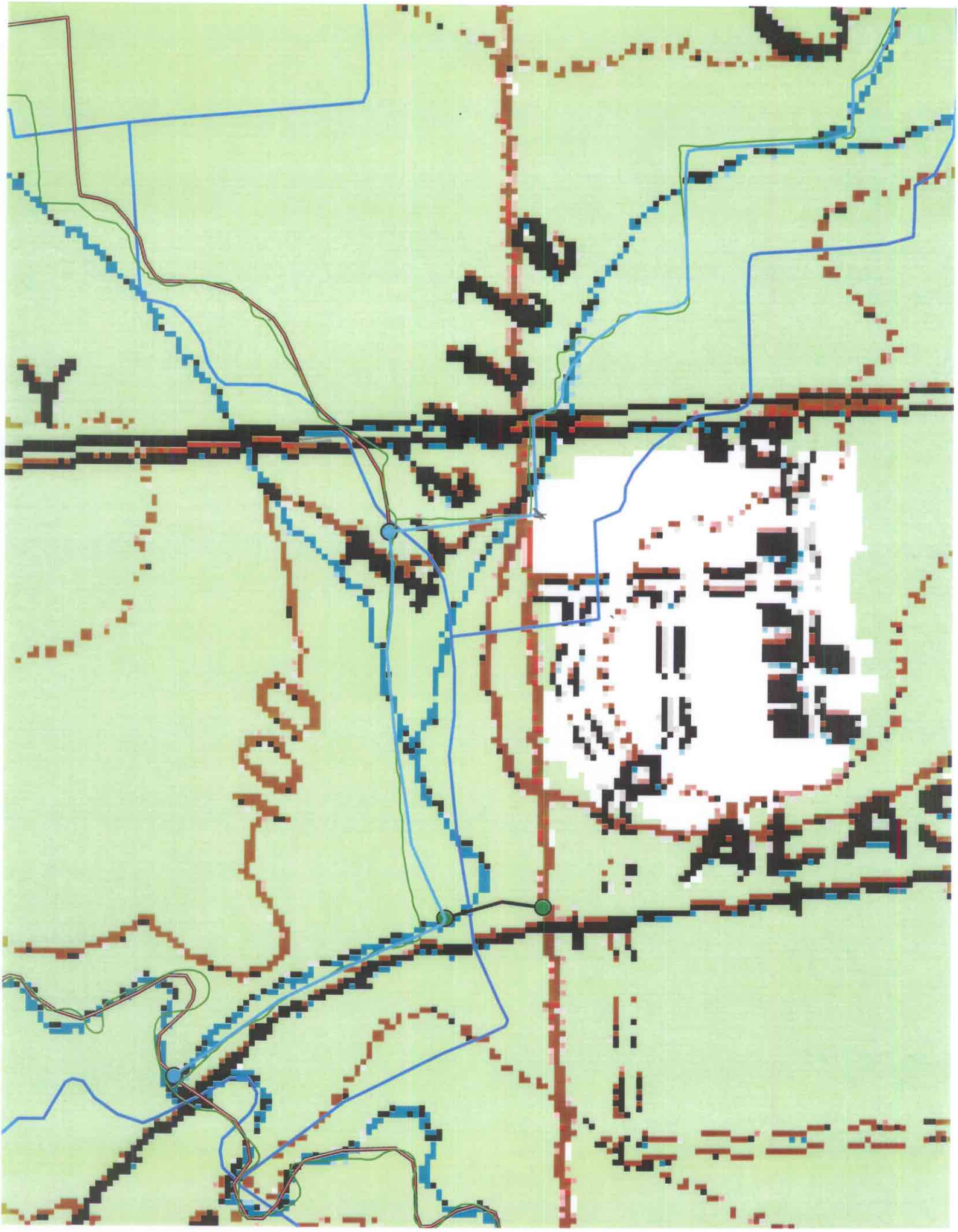

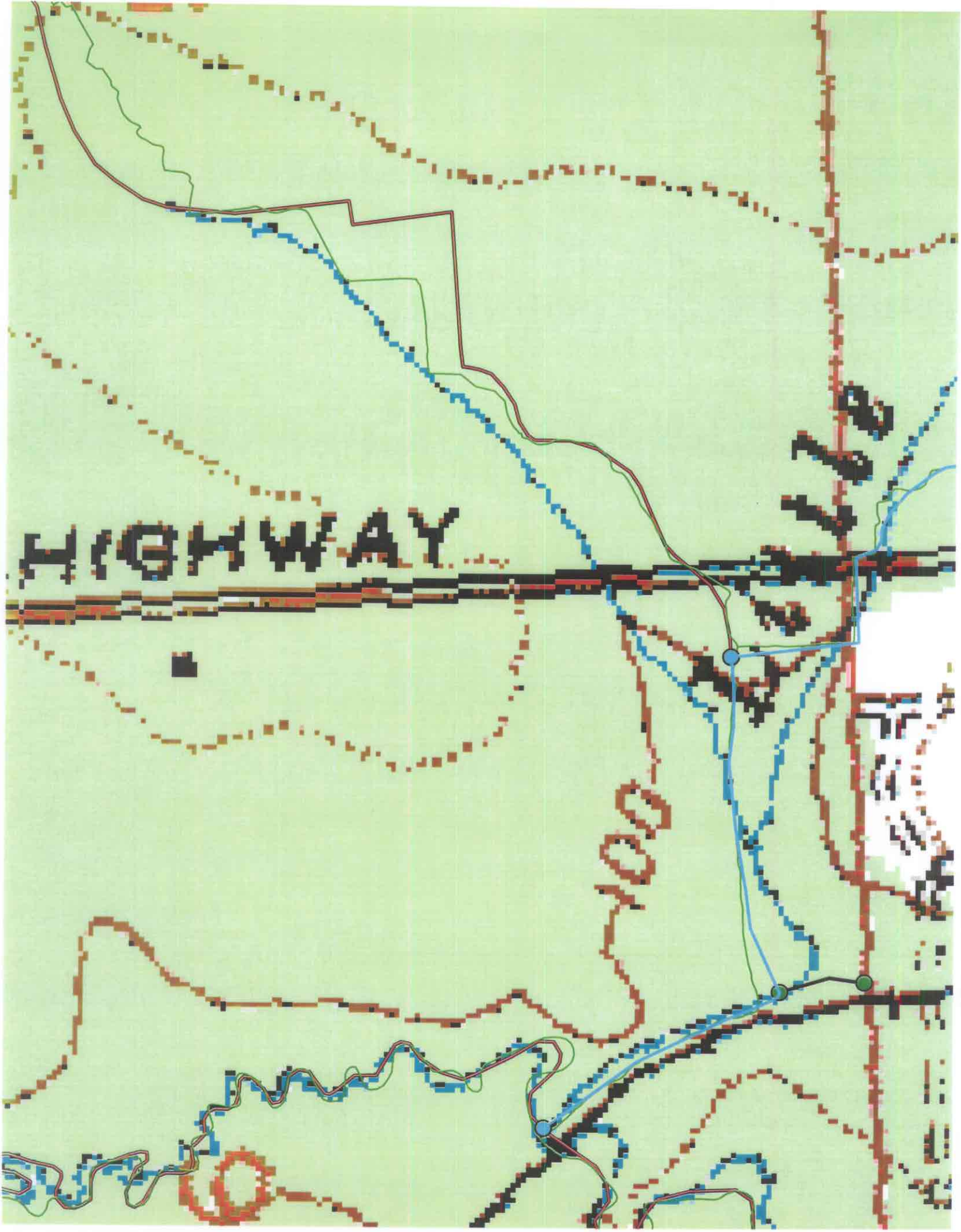
HIGHWAY

Dead adult salmon
16 Nov 2004,
near Fire Station 12

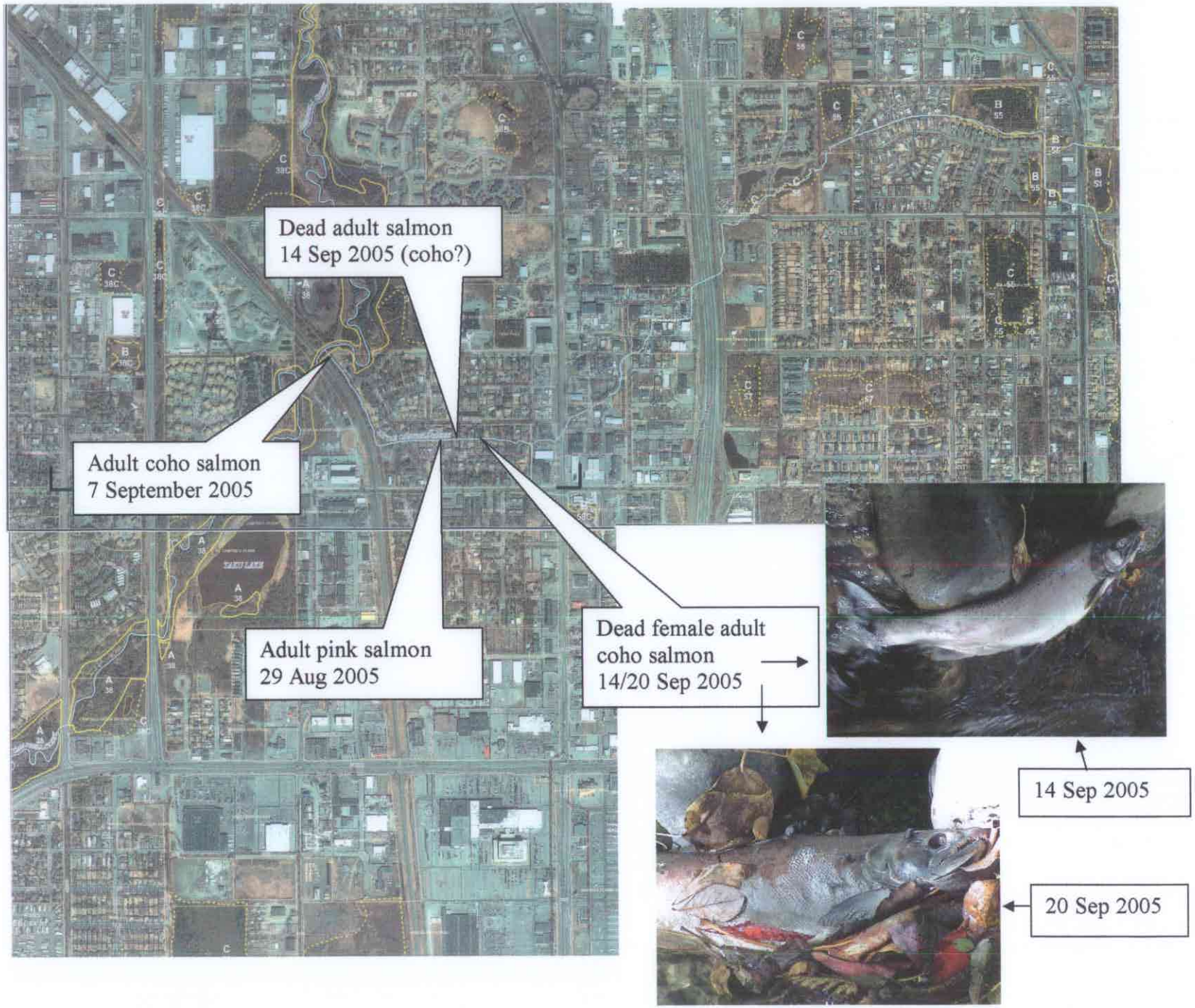
Dead adult salmon
14 Sep 2005 (coho?)
Adult coho salmon
7 September 2005
Adult pink salmon
29 Aug 2005
Dead female adult
coho salmon
14/20 Sep 2005
14 Sep 2005
20 Sep 2005

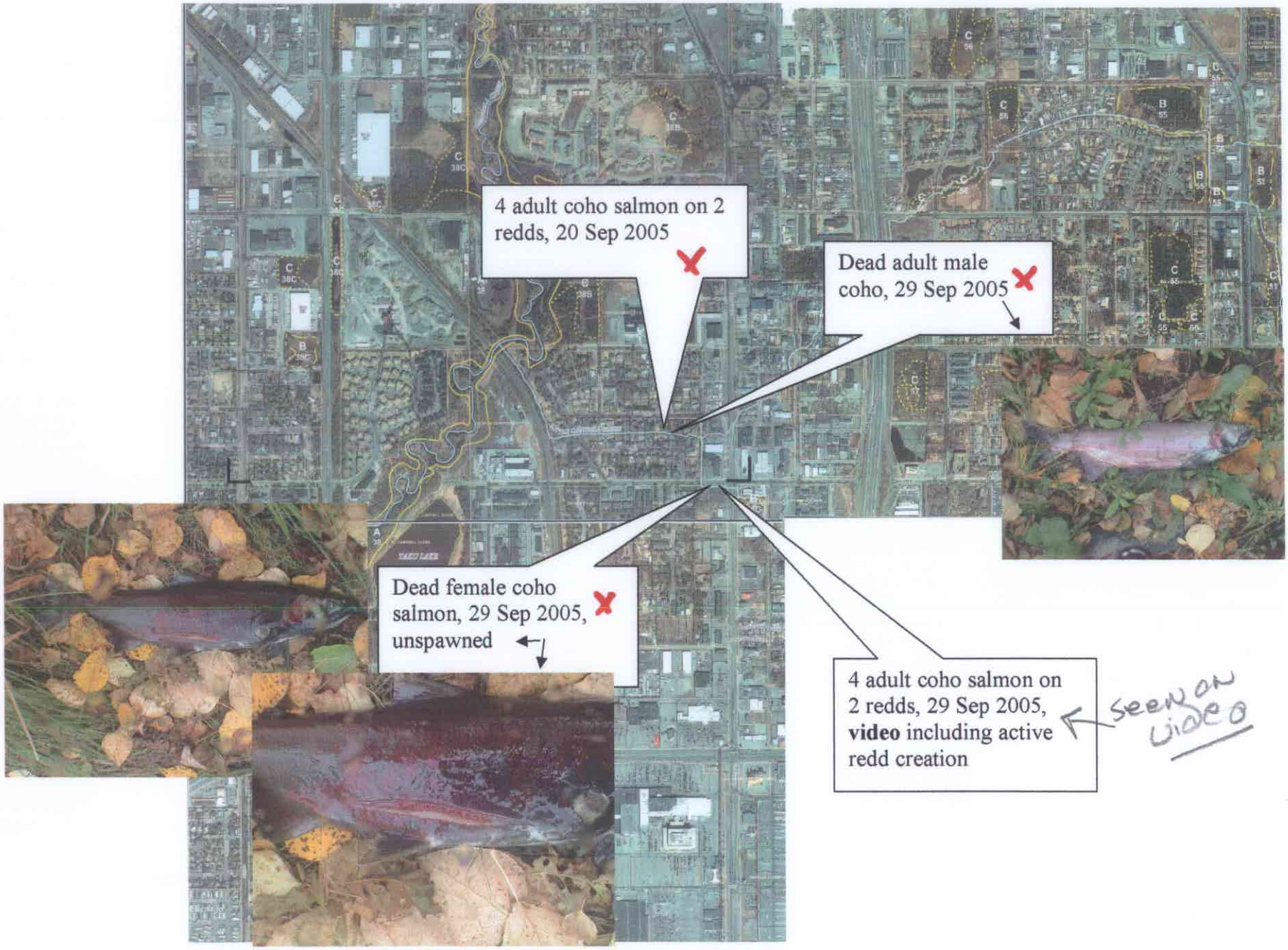
4 adult coho salmon on 2 redds, 20 Sep 2005
Dead adult male coho, 29 Sep 2005
Dead female coho salmon, 29 Sep 2005, unspawned
4 adult coho salmon on 2 redds, 29 Sep 2005, **video** including active redd creation
seen on video