State of Alaska
Department of Fish and Game
Division of Sport Fish

Fish Survey
Nomination Form
Fish Distribution Database

Region: Southcentral **USGS Quad:** Talkeetna Mts C-4

Fish Distribution Database Number of Waterway: N/A 247-41-10200-2370-3301 **Status:** N/A

Name of Waterway: _____ ☐ USGS Name ☐ Local Name

☑ Addition ☐ Deletion ☐ Correction ☐ Backup Information

For Office Use

Nomination # 04 075		
Revision Year: 2005	**Fisheries Scientist**	9/21/04 **Date**
Revision to: Atlas ____ Catalog ____ Both X	**FDD Project Biologist**	24 MAY 04 **Date**
Revision Code: A-1	**Drafted**	12/6/04 **Date**

Site Information **Station:** FSS0303A03 **Date Observed:** 8/6/2003 **Legal Desc.:** Sec 2, T. 30 N., R. 3 E., S.M.

				Latitude:	**Longitude:**	**Datum:**
Stream Parameters:	**Depth (m)**	**Width (m)**	**Water Temp. (C):**	**(Transformed)** 62.72252	-148.83721	NAD27
	OHW		**Stream Stage:**			
	Wetted		**Dominant Substrate:**	**(Original)** 62.72200	-148.83977	WGS84

Rosgen Channel Type:

Station Comments: Station waypoint marked while flying.

Observation Information

Life History: Anadromous

Species\Lifestage: sockeye salmon adult (suspected spawning) **Samp. ID (# Fish):** A (2) **Barriers:** (Population of Fish) Specific Barrier Unknown

Key to Samp. ID

Samp. ID: A **Method:** Visual Observation, Helicopter

Comments:

Extend 297-41-10200-2370-3301 L/Sp

Additional Comments: No fish sampling occurred on the ground at this location. The AWC lists sockeye salmon about 1/4 mile downstream in Stephan Lake.

Name of Observer: Joe Buckwalter Phone: (907)267-2345 Date Printed: 12/4/2003

Signature: Joe Buckwalter

Address: Alaska Department of Fish and Game, Division of Sport Fish
333 Raspberry Road
Anchorage, AK 995181599

This certifies that in my best professional judgment and belief the above information is evidence that this waterbody should be included in or deleted from the Fish Distribution Database.

Signature of Area Biologist: _____ **Date:** _____

Printed from: I:\HR_Projs\Fish_Surveys\FSS03\Database\OdysseyFSS03_PG.MDB **Location:** ADF&G, Division of Sport Fish, Anchorage

State of Alaska
Department of Fish and Game
Division of Sport Fish

Fish Survey
Nomination Form
Fish Distribution Database

Region: Southcentral **USGS Quad:** Talkeetna Mts C-4

Fish Distribution Database Number of Waterway: N/A **Status:** N/A

Name of Waterway: _____ ☐ **USGS Name** ☐ **Local Name**

☐ **Addition** ☐ **Deletion** ☐ **Correction** ☑ **Backup Information**

For Office Use

Nomination # _____	_____	_____
Revision Year: _____	**Fisheries Scientist**	**Date**
Revision to: **Atlas** _____ **Catalog** _____ **Both** _____	_____	_____
	FDD Project Biologist	**Date**
Revision Code: _____	_____	_____
	Drafted	**Date**

Site Information **Station:** FSS0303A01 **Date Observed:** 8/6/2003 **Legal Desc.:** Sec 9, T. 30 N., R. 4 E., S.M.

		Depth (m)	Width (m)			Latitude:	Longitude:	Datum:
Stream Parameters:	**OHW**	0.55	0.9	**Water Temp. (C):** 7.7	**(Transformed)**	62.70797	-148.73142	NAD27
	Wetted	0.55	1.1	**Stream Stage:** Medium				
				Dominant Substrate: Sand/Silt/Clay	**(Original)**	62.70746	-148.73398	WGS84

Rosgen Channel Type: E5 *Low gradient, meandering riffle/pool stream with low width/depth ratio and little deposition. Very efficient and stable. High meander width ratio.*

Station Comments: Gradient estimated - vegetation too dense to measure.

Observation Information

Life History: Unknown

Species\Lifestage: Dolly Varden juvenile/adult **Samp. ID (# Fish):** A (2) **Barriers:** Unknown

Key to Samp. ID

Samp. ID: A **Method:** Portable Electrofisher **Electrofisher Time(s):** 249 **Efficiency:** Fair

Comments: 30 minutes total sampling time.

Additional Comments:

Name of Observer: Joe Buckwalter Phone: (907)267-2345 Date Printed: 12/3/2003

Signature: Joe Buckwalter

Address: Division of Sport Fish
333 Raspberry Road
Anchorage, AK 995181599

State of Alaska
DEPARTMENT OF FISH & GAME
333 Raspberry Rd.
Anchorage, AK 99518-1599

This certifies that in my best professional judgment and belief the above information is evidence that this waterbody should be included in or deleted from the Fish Distribution Database.

Signature of Area Biologist: _____ **Date:** _____

Printed from: I:\HR_Projs\Fish_Surveys\FSS03\Database\OdysseyFSS03_PG.MDB **Location:** ADF&G, Division of Sport Fish, Anchorage

FSS0303A002.jpg

FSS0303A003.jpg

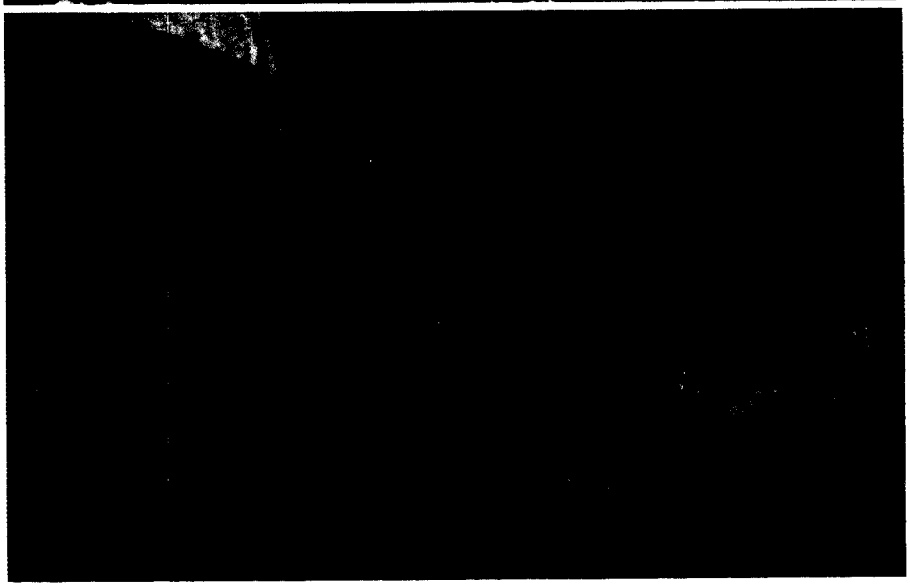

FSS0303A004.jpg

State of Alaska
Department of Fish and Game
Division of Sport Fish

Fish Survey
Nomination Form
Fish Distribution Database

Region: Southcentral

USGS Quad: Talkeetna Mts C-4

Fish Distribution Database Number of Waterway: N/A

Status: N/A

Name of Waterway: _____ ☐ **USGS Name** ☐ **Local Name**

☐ **Addition** ☐ **Deletion** ☐ **Correction** ☑ **Backup Information**

For Office Use

Nomination # _____	_____	_____
Revision Year: _____	**Fisheries Scientist**	**Date**
Revision to: **Atlas** _____ **Catalog** _____	_____	_____
Both _____	**FDD Project Biologist**	**Date**
Revision Code: _____	_____	_____
	Drafted	**Date**

Site Information

Station: FSS0303A02 **Date Observed:** 8/6/2003 **Legal Desc.:** Sec 8, T. 30 N., R. 4 E., S.M.

		Latitude:	**Longitude:**	**Datum:**
(Transformed)	62.71079	-148.75928	NAD27
(Original)	62.71027	-148.76184	WGS84

Stream Parameters:

	Depth (m)	**Width (m)**
OHW		2.2
Wetted	0.34	2.4

Water Temp. (C): 11.8
Stream Stage: Medium
Dominant Substrate: Cobble

Rosgen Channel Type: B3 *Moderately entrenched, moderate gradient, riffle dominated channel, with infrequently spaced pools. Very stable plan and profile. Stable banks.*

Station Comments:

Observation Information

Life History: Resident

Species\Lifestage: Arctic grayling juvenile

Samp. ID (# Fish): A (2)

Barriers: (Population of Fish) Specific Barrier Unknown

photo 006

Key to Samp. ID

Samp. ID: A **Method:** Portable Electrofisher **Electrofisher Time(s):** 274 **Efficiency:** Poor

Comments: 36 minutes total sampling time.

Additional Comments:

Name of Observer: Joe Buckwalter Phone: (907)267-2345 Date Printed: 12/3/2003

Signature: Joe Buckwalter

Address: Division of Sport Fish
333 Raspberry Road
Anchorage, AK 995181599

State of Alaska
DEPARTMENT OF FISH & GAME
333 Raspberry Rd.
Anchorage, AK 99518-1599

This certifies that in my best professional judgment and belief the above information is evidence that this waterbody should be included in or deleted from the Fish Distribution Database.

Signature of Area Biologist: _____ **Date:** _____

Printed from: I:\HR_Projs\Fish_Surveys\FSS03\Database\OdysseyFSS03_PG.MDB **Location:** ADF&G, Division of Sport Fish, Anchorage

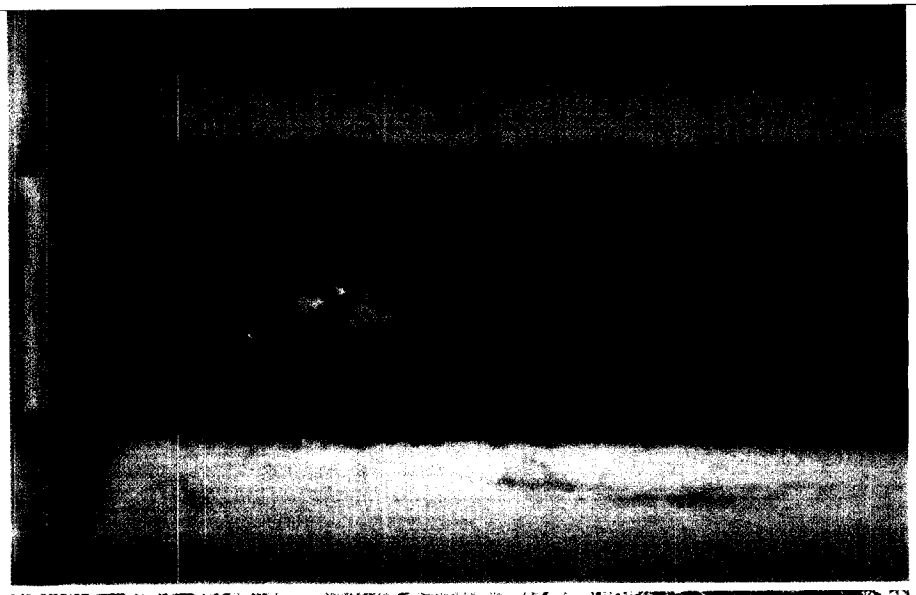

FSS0303A006.jpg

FSS0303A008.jpg

FSS0303A009.jpg

FSS0303A010.jpg

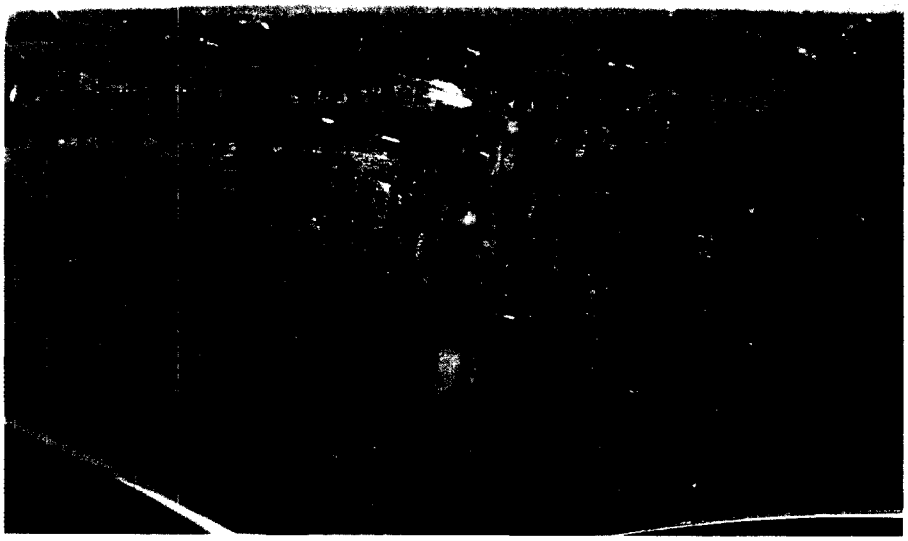

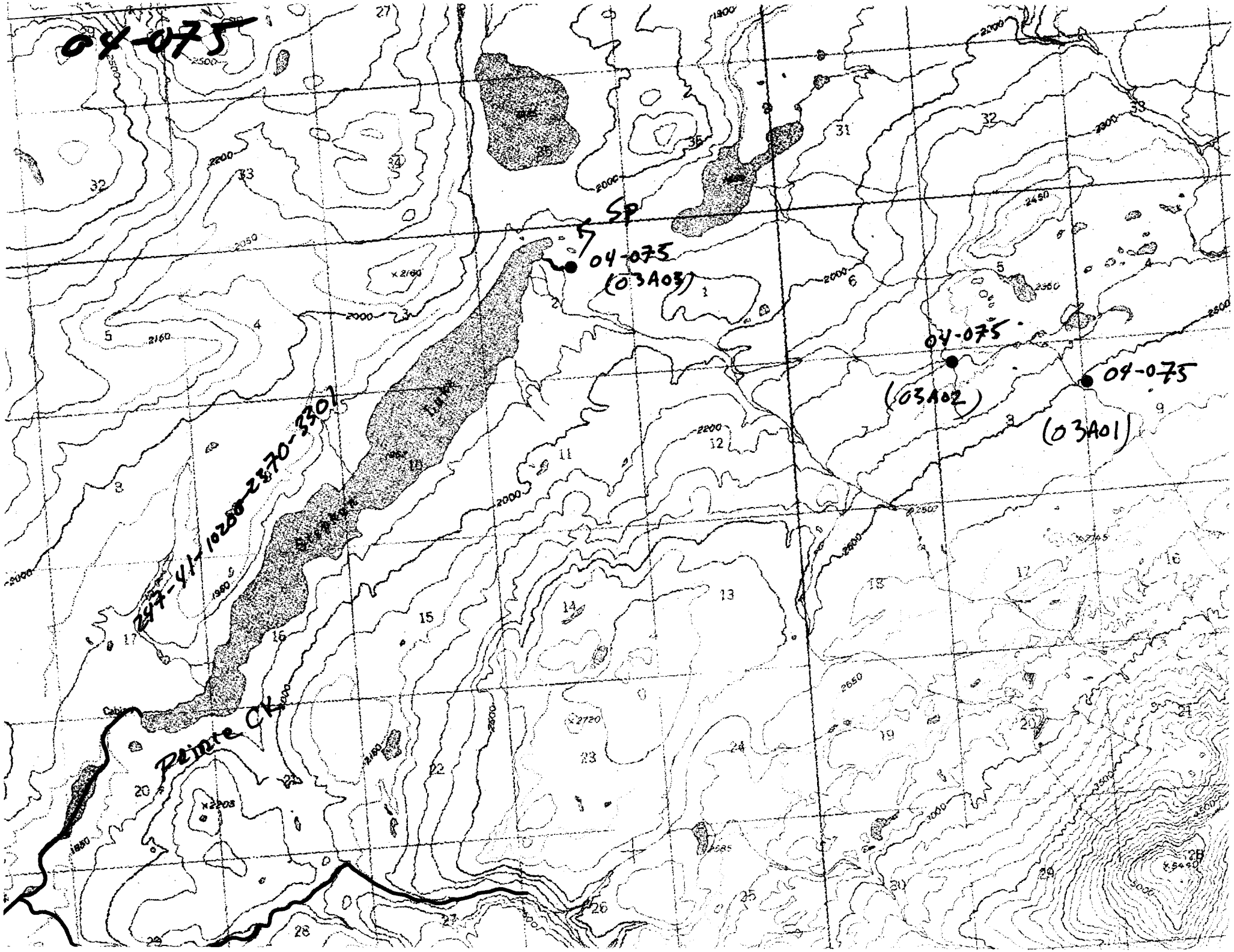
04-075
SP
04-075
(03A03)
04-075
(03A02)
04-075
(03A01)
247-41-1020-2870-3301
Pointe Ck