State of Alaska
Department of Fish and Game
Division of Sport Fish

Fish Survey
Nomination Form
Fish Distribution Database

Region: Southcentral

USGS Quad: Talkeetna Mts C-5

Fish Distribution Database Number of Waterway: N/A 247-41-10200-2370-3297 **Status:** N/A

Name of Waterway: ☐ USGS Name ☐ Local Name

☑ **Addition** ☐ **Deletion** ☐ **Correction** ☐ **Backup Information**

For Office Use

Nomination # 04 072			9/21/04
Revision Year: 2005		**Fisheries Scientist**	**Date** 9/21/04
Revision to: Atlas ____ Catalog ____ Both X		**FDD Project Biologist**	**Date** 24 May 04
Revision Code: A-1/B-1		**Drafted**	**Date** 12/6/04

Site Information **Station:** FSS0303A07 **Date Observed:** 8/6/2003 **Legal Desc.:** Sec 13, T. 29 N., R. 1 E., S.M.

				Latitude:	**Longitude:**	**Datum:**
Stream Parameters:	**Depth (m)**	**Width (m)**	**Water Temp. (C):**	**(Transformed)** 62.60748	-149.18061	NAD27
	OHW		**Stream Stage:**			
	Wetted		**Dominant Substrate:**	**(Original)** 62.60695	-149.18317	WGS84

Rosgen Channel Type:

Station Comments: Station waypoint marked while flying.

Observation Information

Life History: Anadromous

Species\Lifestage: Chinook salmon adult **Samp. ID (# Fish):** A (2) **Barriers:** (Population of Fish) Geologically Fixed, Waterfall/High Gradient

Key to Samp. ID

Samp. ID: A **Method:** Visual Observation, Helicopter

Comments:

Additional Comments: No fish sampling occurred on the ground in this stream. The AWC lists Chinook salmon about 3.5 miles downstream from this station in the Talkeetna River.
Extend 247-41-10200-2370-3297 w/ Kp SP

Name of Observer: Joe Buckwalter Phone: (907)267-2345 Date Printed: 12/3/2003

Signature: Joe Buckwalter

Address: Division of Sport Fish
333 Raspberry Road
Anchorage, AK 995181599

State of Alaska
DEPARTMENT OF FISH & GAME
333 Raspberry Rd.
Anchorage, AK 99518-1599

This certifies that in my best professional judgment and belief the above information is evidence that this waterbody should be included in or deleted from the Fish Distribution Database.

Signature of Area Biologist: _____ **Date:** _____

Printed from: I:\HR_Projs\Fish_Surveys\FSS03\Database\OdysseyFSS03_PG.MDB **Location:** ADF&G, Division of Sport Fish, Anchorage

State of Alaska
Department of Fish and Game
Division of Sport Fish

Fish Survey
Nomination Form
Fish Distribution Database

Region: Southcentral **USGS Quad:** Talkeetna Mts C-5

Fish Distribution Database Number of Waterway: N/A **Status:** N/A

Name of Waterway: _____ ☐ **USGS Name** ☐ **Local Name**

☑ **Addition** ☐ **Deletion** ☐ **Correction** ☐ **Backup Information**

For Office Use

Nomination # _____	_____	_____
Revision Year: _____	**Fisheries Scientist**	**Date**
Revision to: Atlas _____ Catalog _____ Both _____	_____	_____
	FDD Project Biologist	**Date**
Revision Code: _____	_____	_____
	Drafted	**Date**

Site Information **Station:** FSS0303A06 **Date Observed:** 8/6/2003 **Legal Desc.:** Sec 18, T. 29 N., R. 2 E., S.M.

		Latitude:	**Longitude:**	**Datum:**
(Transformed)	62.60657	-149.16837	NAD27
(Original)	62.60604	-149.17093	WGS84

Stream Parameters: **Depth (m)** **Width (m)** **Water Temp. (C):**
OHW **Stream Stage:**
Wetted **Dominant Substrate:**
Rosgen Channel Type:

Station Comments: Station waypoint marked while flying. Waterfalls upstream at station 03A07 is a barrier to all fish species and life stages.

Observation Information

Life History: Anadromous

Species\Lifestage: sockeye salmon adult **Samp. ID (# Fish):** A (2) **Barriers:** (Population of Fish) Specific Barrier Unknown

Key to Samp. ID

Samp. ID: A **Method:** Visual Observation, Helicopter

Comments:

Additional Comments: No fish sampling occurred on the ground in this stream. The AWC lists sockeye salmon about 3 miles downstream from this station in the Talkeetna River.

Name of Observer: Joe Buckwalter Phone: (907)267-2345 Date Printed: 12/4/2003

Signature: Joe Buckwalter

Address: Alaska Department of Fish and Game, Division of Sport Fish
333 Raspberry Road
Anchorage, AK 995181599

This certifies that in my best professional judgment and belief the above information is evidence that this waterbody should be included in or deleted from the Fish Distribution Database.

Signature of Area Biologist: _____ **Date:** _____

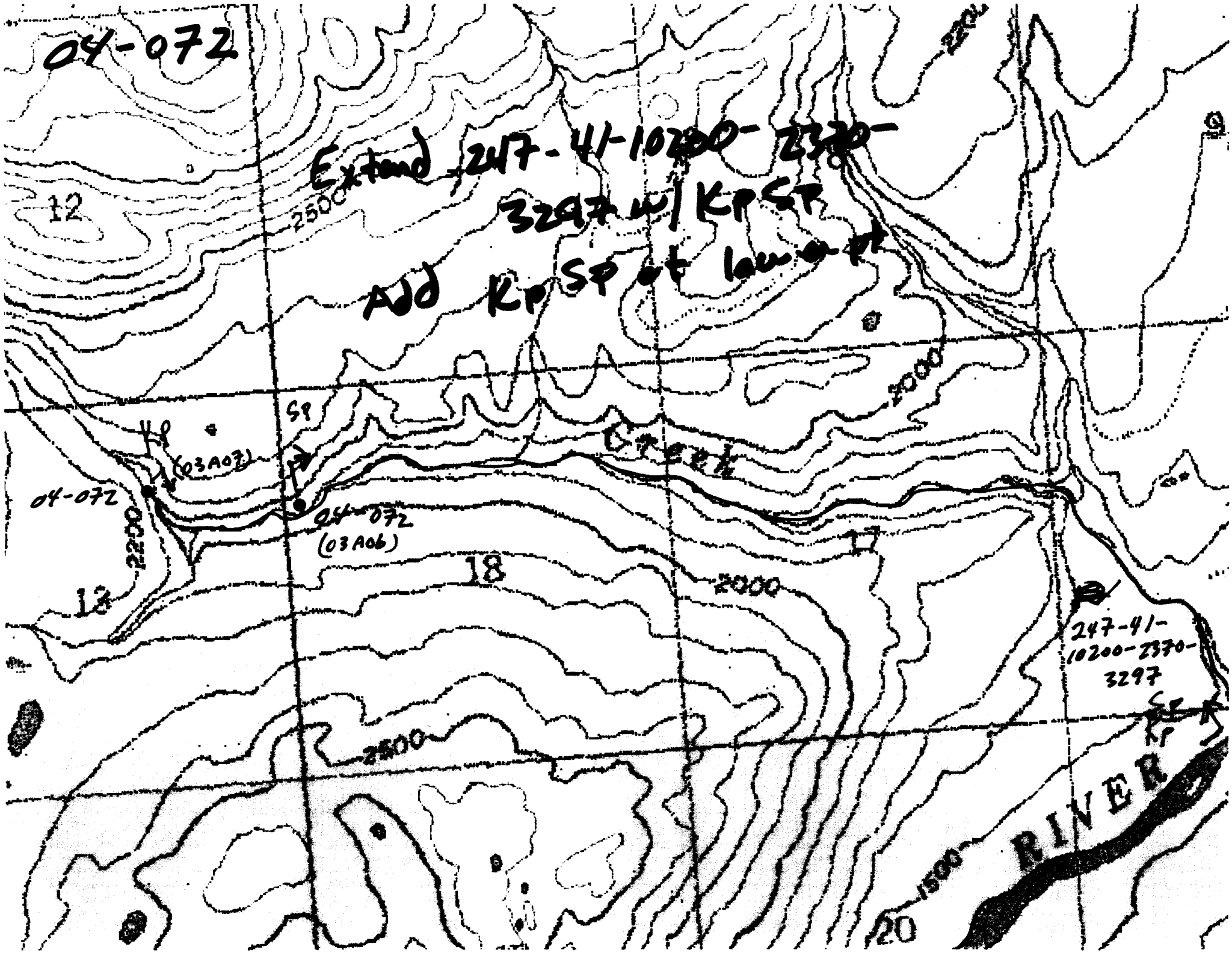
04-072
Extend 247-41-10200-2370-
3297 w/ Kp Sp
Add Kp Sp at low a pt
12
2500
2000
Sp
Kp
(03A07)
04-072
04-072
(03A06)
Creek
2200
13
18
17
2000
247-41-
10200-2370-
3297
Sp
Kp
2500
RIVER
1500
20

FSS0303A020.jpg