State of Alaska
Department of Fish and Game
Nomination for Waters
Important to Anadromous Fish

AWC Volume SE SC SW W AR (IN) USGS Quad HUGHES B-4 & C-4 (HOGATZA RIVER)

Anadromous Water Catalog Number of Waterway 334-40-11000-2125-3355-4351

Name of Waterway Klikhtentotzna Creek USGS name X Local name ___

Addition X Deletion ___ Correction ___ Backup Information ___

For Office Use

Nomination # 97 055	[signature] Regional Supervisor — Date 11-29-96
Revision Year:	Ed Weiss OKLLT — Date 4/28/97
Revision to: Atlas ___ Catalog ___ Both X	[signature] Drafted — Date 2/12/98
Revision Code: A-2	

OBSERVATION INFORMATION

Species	Date(s) Observed	Spawning	Rearing	Migration	Anadromous
O. Keta	7-12-96	X			

Provide any clarifying information, including number of fish observed, location of fish survey data, etc. Attach a copy of the fish survey data, if available. Attach a copy of a map showing location of mouth and upper points of each species, specific stream reaches identified for spawning or rearing, locations of barriers, such as falls.

Comments:

On 12 July 96 an aerial survey of the upper 25 miles of main stem and 11.0 miles of the east fork of Klikhtentotzna Cr. was conducted. The chum count was 3,300 live and 8,390 carcass. In addition, an over flight of the north fork was made and a similar number of chum spawners observed (see attached aerial escapement form & topo maps).

Name of Observer (please print) CARL F. KRETSINGER (907) 474-2345

Date: 7-31-96 Signature: Carl F Kretsinger

Address: BLM- Northern District Office
1150 University Ave
FBKs. AK 99709

Signature of Area Biologist: Russell R. Holden

ALASKA DEPT. OF FISH & GAME
DEC 23 1996
REGION II
HABITAT AND RESTORATION DIVISION

Rev. 12/91

downstream lower end of survey

Note: area of count shown as the portion of stream colored red & orange on the attached maps

A-Y-K SALMON ESCAPEMENT OBSERVATIONS

LATITUDE	LONGITUDE	DATE (M D Y)	STREAM NAME	DRAINAGE
66°23'04" N	154°45'30" W	07 12 96	Partial mainstem: East Fork of Klikhtentotzna Creek	Hogatza River

CARD NUMBER	LIVE KING	KING CARCASS	KING REDD	LIVE CHUM	CHUM CARCASS	LIVE PINK	PINK CARCASS	LIVE SOCKEYE	SOCKEYE CARCASS	LIVE COHO	COHO CARCASS
100				3300	8390						
101											
102											
103											
104											
105											
106											
107											
108											
109											
110											
111											
112											

CARD NUMBER	UNIDENTIFIED SALMON	SURVEY METHOD	WIND	WEATHER	WATER	WATER VIC.	BOTTOM	TIME	DISTANCE SURVEYED	SPAWN STAGE	RATING	OBSERVER	OBSERVING AGENCY
200		07	1	3	2	2	2	2	35.6	3	2	CK	BC
300													
400													
500													
600													
700													
800													
900													
950													

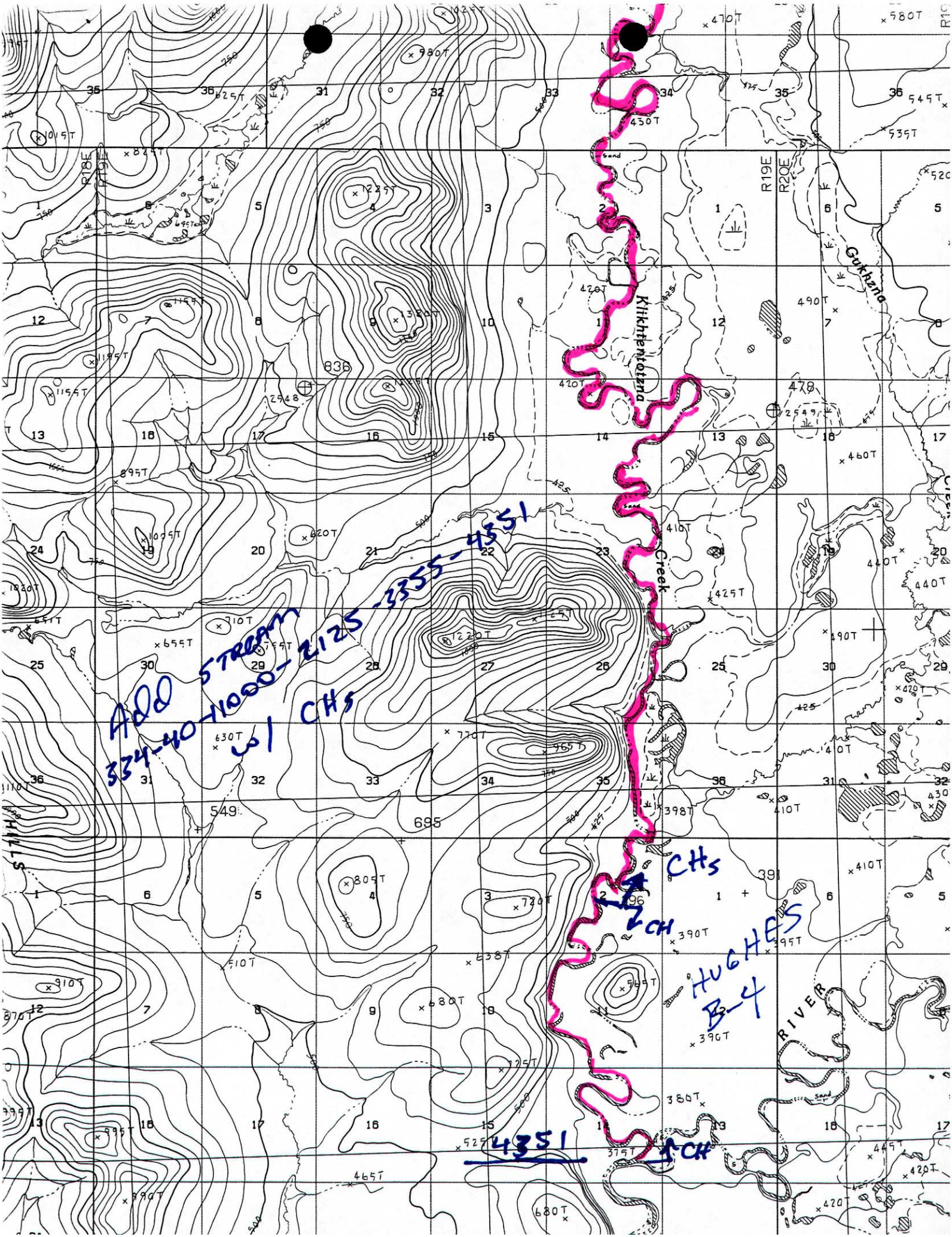

Klikhtentotzna
Creek
Gukhzna
RIVER
HILLS
R18E
R19E
R20E
Add STREAM
334-40-11000-2125-3355-4351
w/ CHs
CHs
CH
HUGHES
B-4
4351
CH

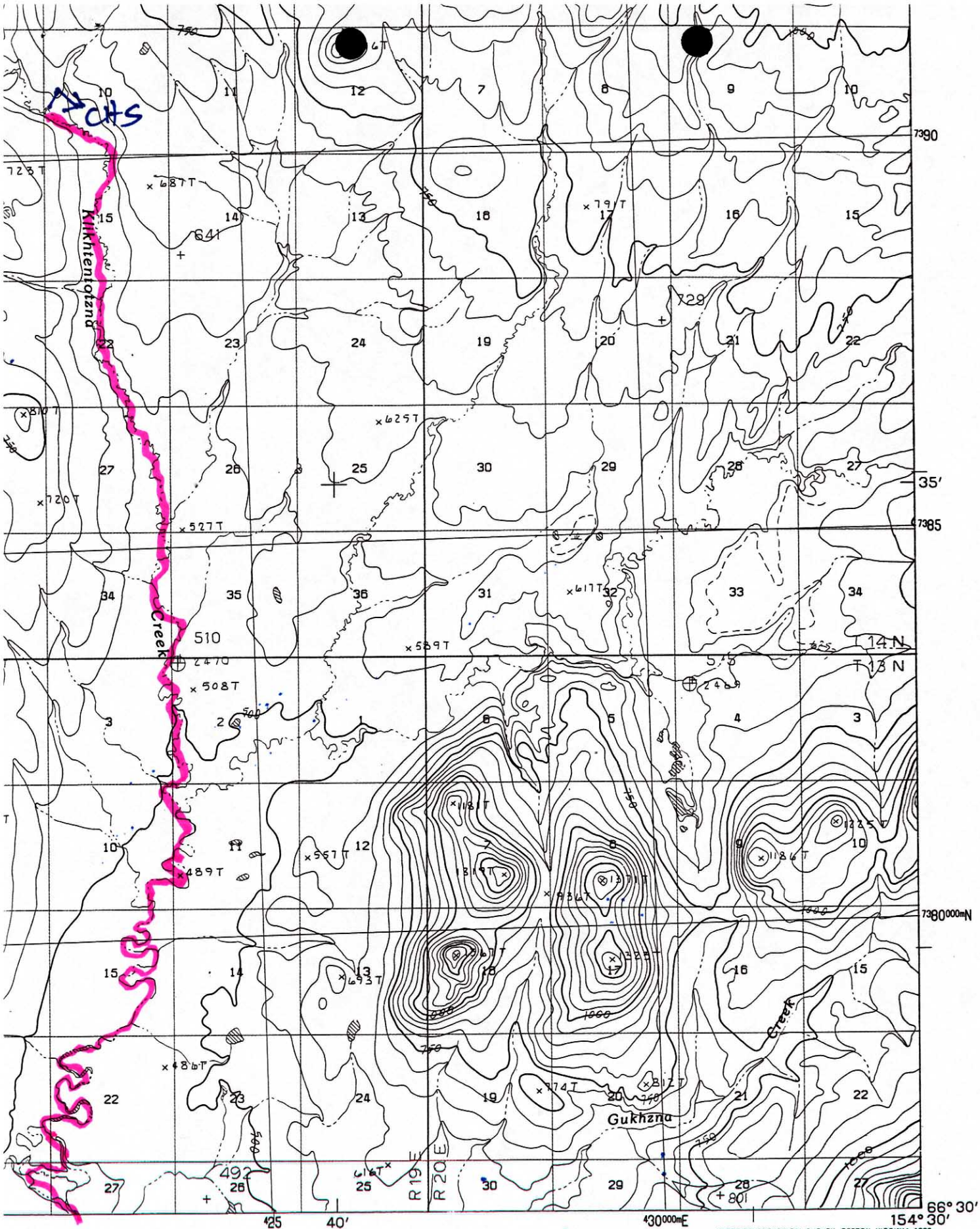

SCALE 1:63 360

2 3 4 5 6 KILOMETERS

1 2 3 MILES

6000 9000 12000 15000 FEET

OUR INTERVAL 50 FEET
AL CONTOUR INTERVAL 25 FEET

QUADRANGLE LOCATION

INTERIOR—GEOLOGICAL SURVEY, RESTON, VIRGINIA—1966

HUGHES C-4

ROAD LEGEND