State of Alaska
Department of Fish and Game
Nomination for Waters
Important to Anadromous Fish

D

AWC Volume SE SC SW W AR (IN) USGS Quad Mt. McKinley D-4, C-4, C-5 B-4

Anadromous Water Catalog Number of Waterway 334-40-11000-2490-3140-4146-5700

Name of Waterway Hult Creek USGS name X Local name ___

Addition X Deletion ___ Correction ___ Backup Information ___

For Office Use

Nomination # 93 079	[signature] 9-29-92
Revision Year:	Regional Supervisor Date
Revision to: Atlas ___ Catalog ___	Ed Weiss 1/26/93
Both ___	F. Irone 11/4/92
Revision Code:	Drafted Date

OBSERVATION INFORMATION

Species	Date(s) Observed	Spawning	Rearing	Migration	Anadromous
Chum Salmon	10-15-91	✓			✓
Coho Salmon	10-15-91	✓			✓

RECEIVED
MAY 01 1992
Alaska Dept. of Fish & Game
Habitat – Region III

Provide any clarifying information, including number of fish observed, location of fish survey data, etc. Attach a copy of the fish survey data, if available. Attach a copy of a map showing location of mouth and upper points of each species, specific stream reaches identified for spawning or rearing, locations of barriers, such as falls.

Comments:
Two live chum salmon and 7 (seven) live coho Salmon spawners were observed as indicated on attached map and aerial survey observations form.

ALASKA DEPT. OF FISH & GAME
OCT 13 1992
REGION II
HABITAT DIVISION

Name of Observer (please print) Keith Shultz

Date: 4-30-92 Signature: [signature]

Address: ADFG
1300 College Rd. FBKS, AK 99701

To OH 4-30-92

Signature of Area Biologist: Louis H Barton

Rev. 12/91

MT. MC KINLEY

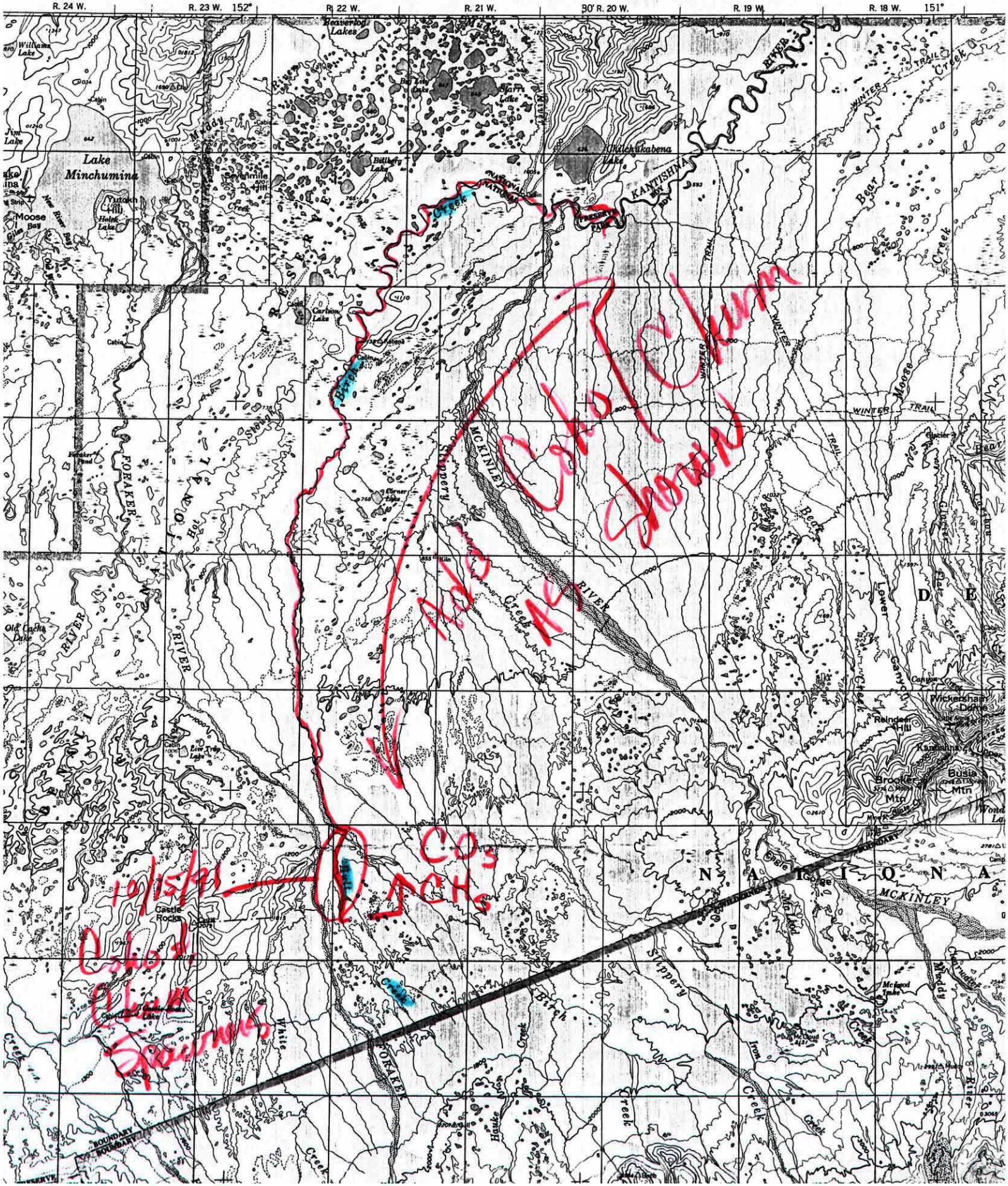
R. 24 W.
R. 23 W.
152°
R. 22 W.
R. 21 W.
30' R. 20 W.
R. 19 W.
R. 18 W.
151°
Lake Minchumina
Moose Bay
Beaverlog Lakes
Chilchukabena Lake
KANTISHNA
WINTER TRAIL
Bear Creek
Moose Creek
Birch Creek
Slippery Creek
MCKINLEY RIVER
FORAKER RIVER
Lower Canyon
Reindeer Hill
Brooker Mtn
Busia Mtn
Wickersham Dome
Castle Rocks
Eagle Gorge
McLeod Lake
Iron Creek
Hauke Creek
White Creek
Muddy River
BOUNDARY
Old Cache Lake
Live Trap Lake
Carlson Lake
Corner Lake
Kiln
Cabin
Old Cache Lake
Old Chum Showing
Old Chum Showing
10/15/91
CO2
CH4
Old Chum Showings

006159

New

A-Y-K SALMON ESCAPEMENT OBSERVATIONS

LATITUDE	LONGITUDE	DATE M D Y	STREAM NAME	DRAINAGE
63 28 25 N	151 51 00 W	10 15 91	Hult Creek	Birch Creek - Kantishna - Tanana - Yukon River

CARD NUMBER	LIVE KING	KING CARCASS	KING REDD	LIVE CHUM	CHUM CARCASS	LIVE PINK	PINK CARCASS	LIVE SOCKEYE	SOCKEYE CARCASS	LIVE COHO	COHO CARCASS
100	–	–	–	2	Ø	–	–	–	–	7	Ø
101											
102											
103											
104											
105											
106											
107											
108											
109											
110											
111											
112											

CARD NUMBER	UNIDENTIFIED SALMON	SURVEY METHOD	WIND	WEATHER	WATER	WATER VIC.	BOTTOM	TIME	DISTANCE SURVEYED	SPAWN STAGE	RATING	OBSERVER	OBSERVING AGENCY
200		01	2	1	2	3	2	1	01Ø	1	3	KS	ADFG

Approximately 10 miles upstream of the mouth (63-28.54 and 151-51.34) surveyed. Tall timber, poor stream bottom made for a poor survey.

*New System

UNITED STATES
DEPARTMENT OF THE INTERIOR
GEOLOGICAL SURVEY
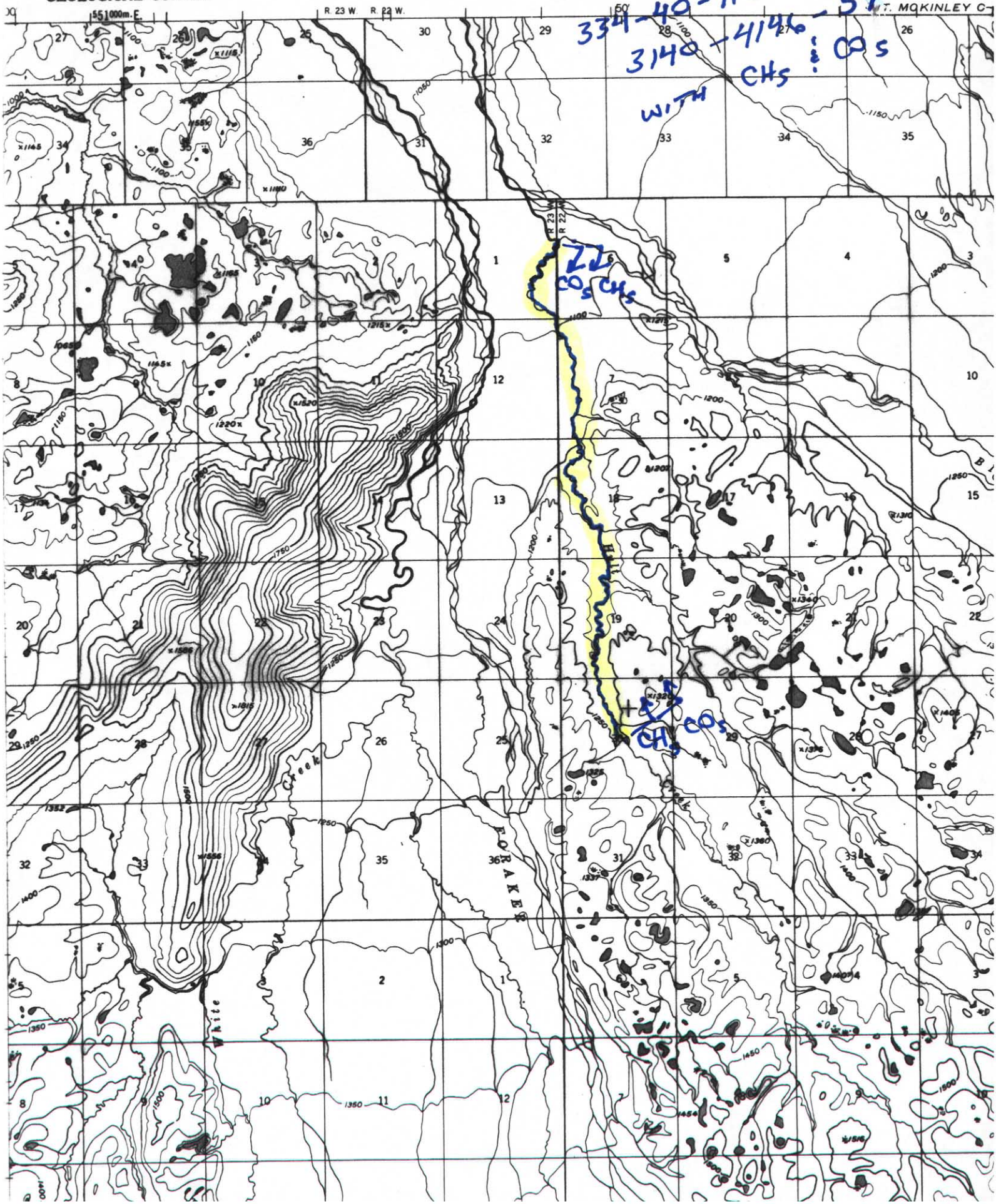
ADD STREAM
334-40-11000-2490-
3140-4146-5700
WITH CH5 & CO5