State of Alaska
Department of Fish and Game
Nomination for Waters
Important to Anadromous Fish

1992
Year of Revision

92-764

Anadromous Water Catalog Volume INTERIOR

USGS Quad CHANDALAR B-6 C-6

Name of Waterway MIDDLE FORK KOYUKUK RIVER

Anadromous Water Catalog Number of Waterway 334-40-11000-2125-3912

Change to _____ Atlas

_____ Catalog

✓ Both

Addition X

Deletion _____

Correction _____

Name addition:

USGS name _____

Local name _____

For Office Use

Nomination # _____

[signature] 12/9/91
Regional Supervisor Date

EWW 1/23/92

FI 1/15/92
Drafted Date

Species	Date(s) Observed	Spawning	Rearing	Migration
CH	7/29/86			

Comments: Provide any clarifying information, including number of fish observed, location of fish survey data, etc.

EXTEND RANGE OF CH TO MOUTH OF BETTLES RIVER (CHANDALAR C-6) PER 1992 NOMINATION FOR BETTLES RIVER. (92-033) ATTACHED

Attach a copy of a map showing location of mouth and upper points of each species, specific stream reaches identified for spawning or rearing, locations of barriers, such as falls. Attach a copy of the fish survey data, if available.

Name of Observer (please print) LOUIS BARTON

Date: 2-26-91 Signature: ~~[illegible]~~ SEE ATTACHED NOMINATION FOR BETTLES RIVER

Address: ADFG - FAIRBANKS

Signature of Area Biologist: Edward W. Weiss

CHANDALAR B-6

UNITED STATES
DEPARTMENT OF THE INTERIOR
GEOLOGICAL SURVEY

EXTEND 334-40-11000-2125-3912 W/ CH

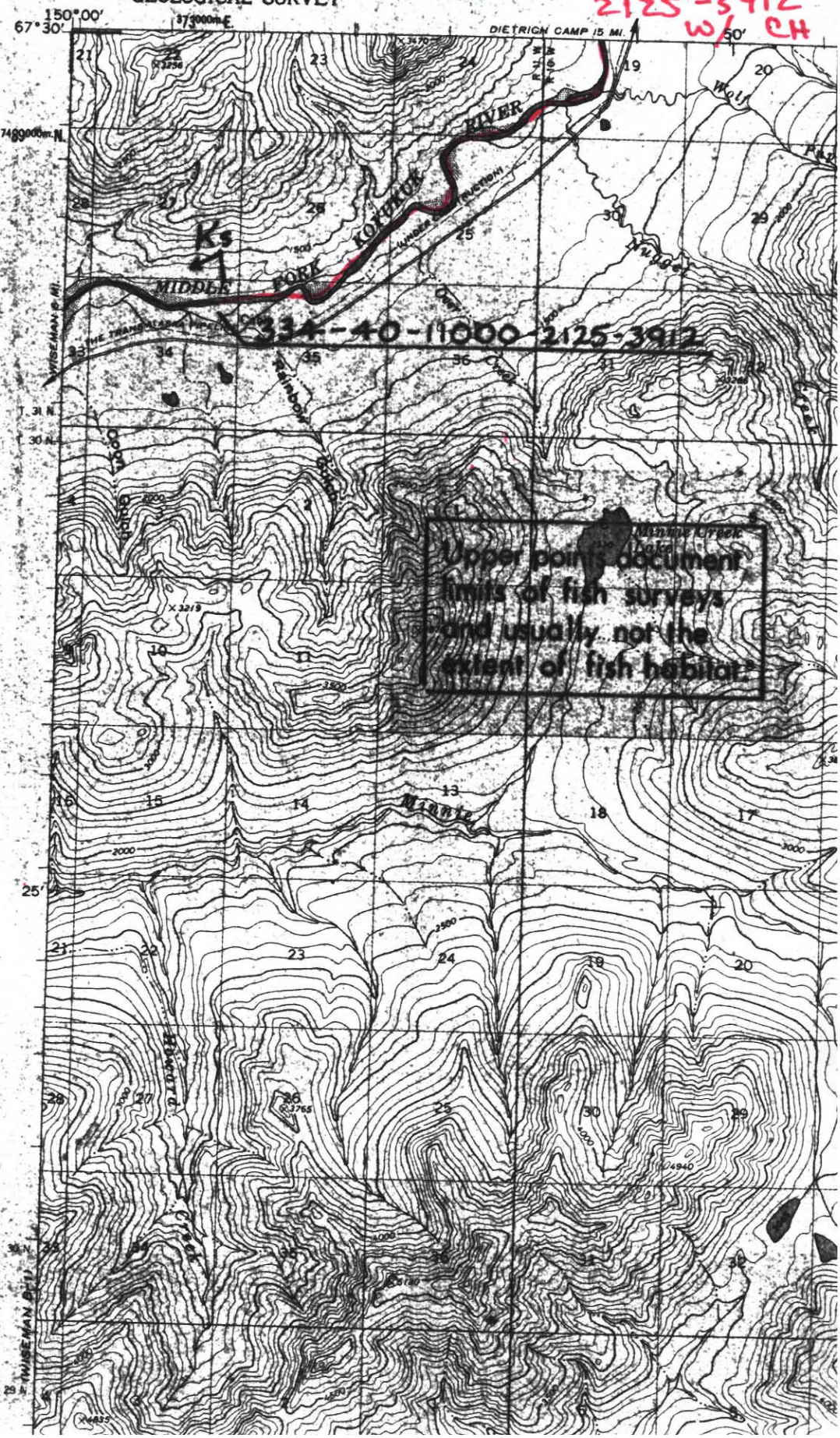

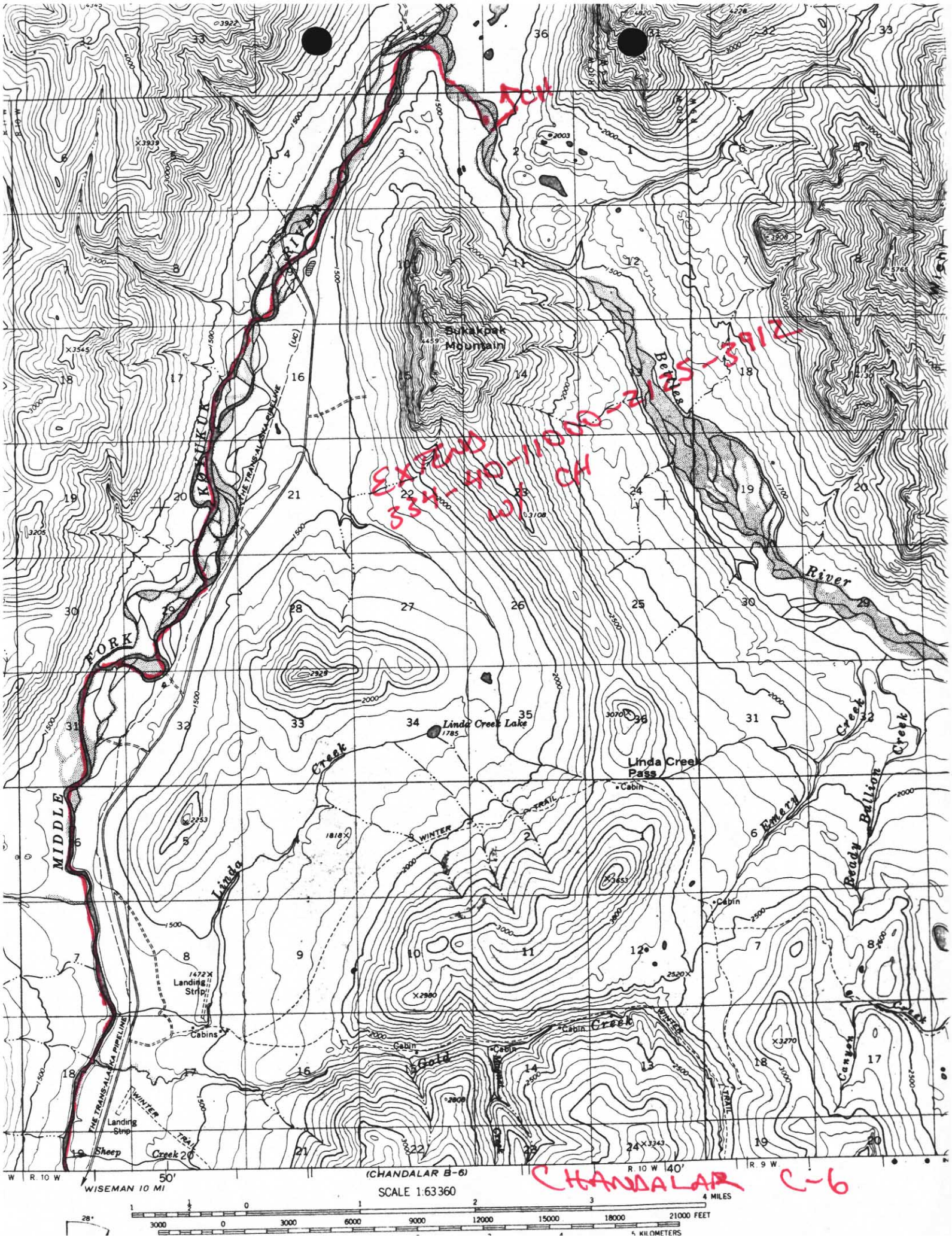

EXTEND 334-40-11000-2125-3912 W/ CH
CH
Bukakpak Mountain
Betties River
Linda Creek Lake
Linda Creek Pass
Cabin
Linda Creek
Emery Creek
Ready Bullion Creek
Canyon Creek
Gold Creek
Landing Strip
Cabins
Sheep Creek
MIDDLE FORK
KOKUKUK RIVER
THE TRANS-ALASKA PIPELINE
WINTER TRAIL
(CHANDALAR B-6)
WISEMAN 10 MI
R. 10 W
R. 9 W
SCALE 1:63360
4 MILES
21000 FEET
5 KILOMETERS
CHANDALAR C-6

Department of Fish and Game
Nomination for Waters
Important to Anadromous Species

Year of Revision

92 035

Approved

Name of Waterway BETTLES RIVER

AWC# of Waterway 334-40-11000-2425-3912-4260

AWC Volume & Number INTERIOR REGION IV.

USGS Quad CHANDALAR C-6

Addition X
Deletion

Correction
Change

Change to
Atlas
Catalog
X Both

Regional Supervisor Date

Drafted

ALASKA DEPT. OF FISH & GAME

OCT 03 1991

REGION II
HABITAT DIVISION

Species	Date(s) Observed	Spawning	Rearing	Migration
CHUM SALMON	July 29, 1986			✓

Comments: Provide any clarifying information, including number of fish observed, location of fish survey data, etc.

I observed 5 adult chum salmon in the lower one mile of Bettles River on July 29, 1986. I could not determine if the fish were spawning in the immediate vicinity. I saw no redds on that date in the lower Bettles River.

Attach a copy of a map showing location of mouth and upper points of each species, specific stream reaches identified for spawning or rearing, locations of barriers, such as falls. Attach a copy of the fish survey data, if available.

Name of Observer (please print) LOUIS H. BARTON

Date: 2-26-91 Signature: Louis H. Barton

Address: Ak Dept Fish & Game
1300 College Rd FBKS 99701

ALASKA DEPT. OF FISH & GAME

MAR 06 1991

REGION II
HABITAT DIVISION

A-Y-K SALMON ESCAPEMENT OBSERVATIONS

LATITUDE	LONGITUDE	DATE (M D Y)	STREAM NAME	DRAINAGE
670230N	1510400W	072986	Koyukuk Ri, M. Fk	Koyukuk Ri

CARD NUMBER	LIVE KING	KING CARCASS	KING REDD	LIVE CHUM	CHUM CARCASS	LIVE PINK	PINK CARCASS	LIVE SOCKEYE	SOCKEYE CARCASS	LIVE COHO	COHO CARCA
100	48	1	19	5							
101	18		6								
102	18		6								
103	12	1	7	5							
104											
105											
106											
107											
108											
109											
110											
111											
112											

CARD NUMBER	UNIDENTIFIED SALMON	SURVEY METHOD	WIND	WEATHER	WATER	WATER VIC.	BOTTOM	TIME	DISTANCE SURVEYED	SPAWN STAGE	RATING	OBSERVER	OBSERV AGEN
200		1	1	1	2	2	1	1			2	LB	AD

300 100=SURVEY TOTALS 101=MOUTH TO TRAPWAY BAR 102=TRAPWAY

400 BAR TO SHAW CR (COLDFOOT) 103=SHAW CR TO CONFC OF

500 DIETRICH AND BETTLES R. ONLY KING OBSERVED APPROX HALF

600 MILE UPSTR CONFL OF HANNICHUD R. FIVE CHUMS OBSERVED

700 IN LOWER ONE MILE OF BETTLES RIVER.

800

900

950

REVISED MAY 84

7-29-86
1#B
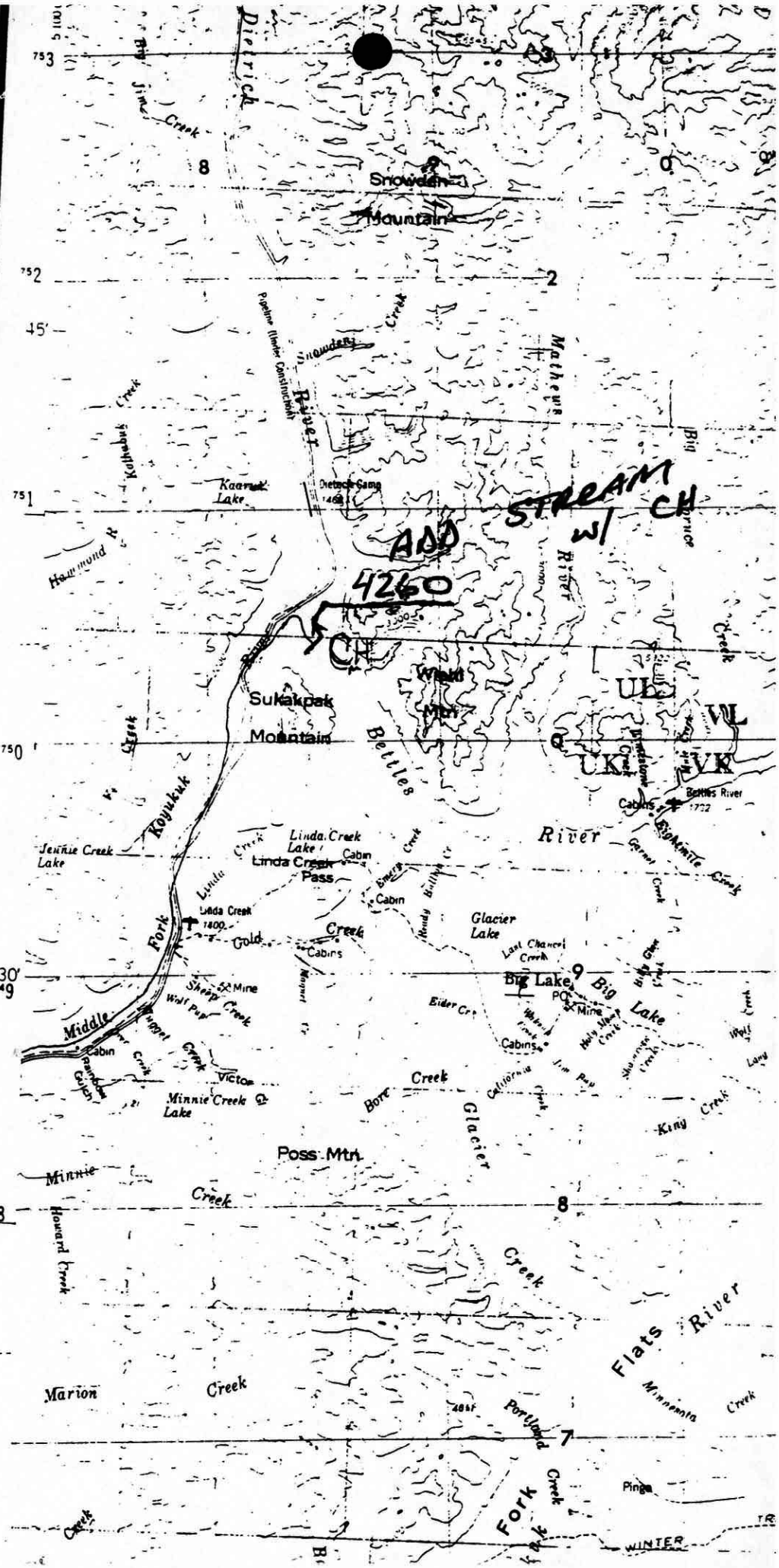
Chum Salmon