Department of Fish and Game
Nomination for Waters
Important to Anadromous Species

Year of Revision 89 39

4020-5293

Approved

Name of Waterway SOURDOUGH CREEK

AWC# of Waterway 334-40-11000-2490-3151-

AWC Volume & Number _____

USGS Quad CIRCLE B-5

Addition X Correction _____
Deletion _____ Change _____

Change to _____ Atlas
_____ Catalog
_____ Both

R Gott — Regional Supervisor — 8-30-88 Date

SJS — 11/8/88

FI — Drafted — 10/12/88

Species	Date(s) Observed	Spawning	Rearing	Migration
Chinook Salmon	8/22-23/88		X	X

Comments: Provide any clarifying information, including number of fish observed, location of fish survey data, etc.

chinook salmon juveniles were collected by electrofishing, over 20 were caught, size ranged from 65 - 80 mm

Attach a copy of a map showing location of mouth and upper points of each species, specific stream reaches identified for spawning or rearing, locations of barriers, such as falls. Attach a copy of the fish survey data, if available.

Name of Observer (please print) AL TOWNSEND, AL OTT

Date: 8-30-88 Signature: R Gott

Address: ADF&G
1300 College Road
Fbx, AK 99701

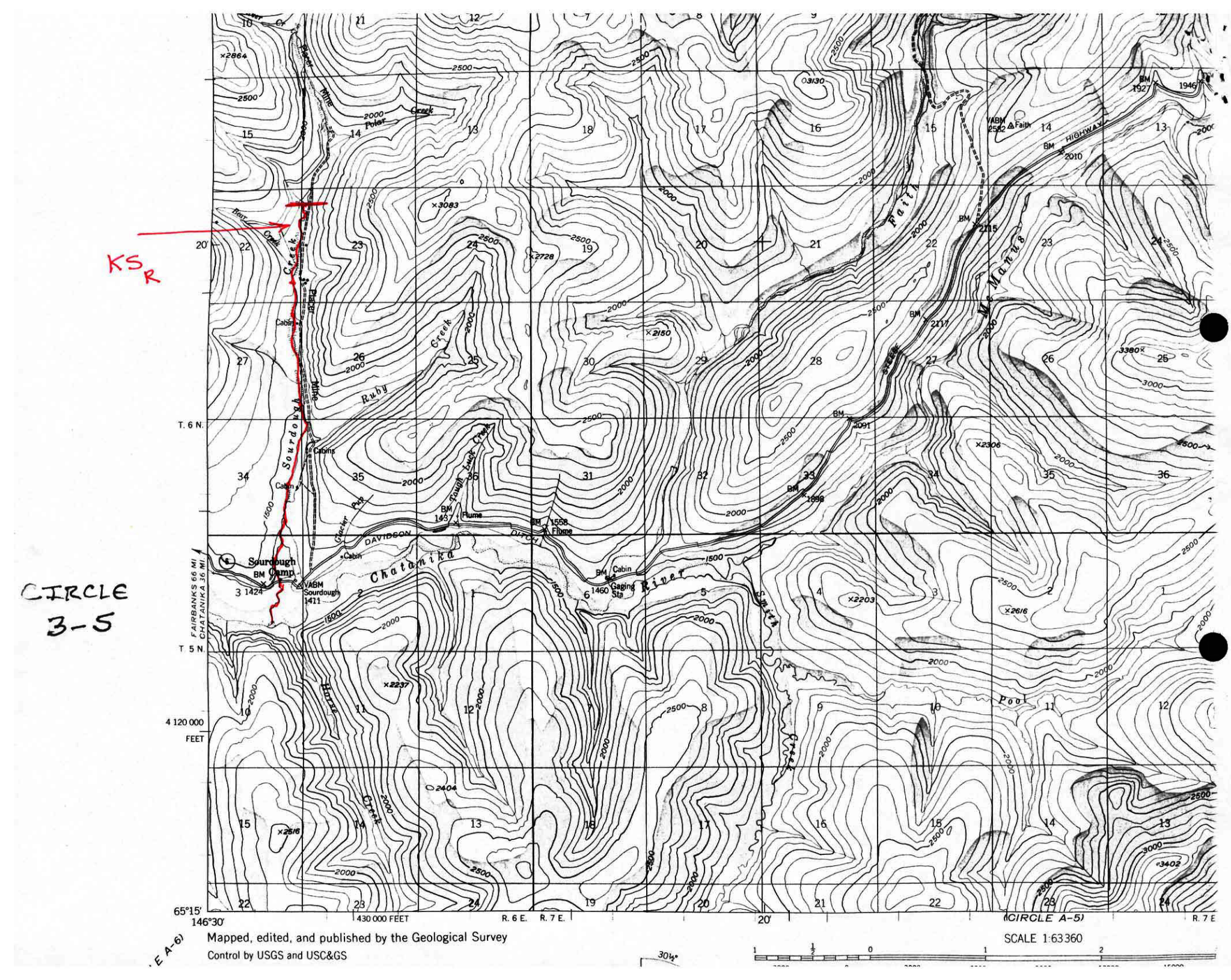
KS R
CIRCLE 3-5
Sourdough Camp
Sourdough Creek
Placer Mine
Polar Creek
Bear Creek
Ruby Creek
Tough Luck Creek
Glacier Pup
Chatanika River
DAVIDSON DITCH
Smith Creek
Horse Creek
Pool Creek
Faith
McManus
HIGHWAY
Gaging Sta
Flume
Cabin
Cabins
FAIRBANKS 66 MI
CHATANIKA 36 MI
T. 6 N.
T. 5 N.
4 120 000 FEET
65°15'
146°30'
430 000 FEET
R. 6 E.
R. 7 E.
(CIRCLE A-5)
SCALE 1:63 360
Mapped, edited, and published by the Geological Survey
Control by USGS and USC&GS