State of Alaska
Department of Fish and Game
Nomination for Waters
Important to Anadromous Fish

Year of Revision
87-349

Anadromous Water Catalog Volume Interior Region - Region VI

USGS Quad Livengood C-1

Name of Waterway Beaver Creek

Anadromous Water Catalog Number of Waterway _____

Change to _____ Atlas

_____ Catalog

X Both

Addition X

Deletion _____

Correction _____

Name addition:

USGS name Livengood C-1 T. 10N, R 2E, Sec. 4

Local name Beaver Creek

For Office Use

Nomination # _____

Regional Supervisor _____ Date _____

Drafted _____ Date _____

Species	Date(s) Observed	Spawning	Rearing	Migration
King	- Dead	?		

Comments: Provide any clarifying information, including number of fish observed, location of fish survey data, etc.

King Salmon carcass found on dead on north bank. Eagle eating it. Not known if it ~~was~~ had been spawning or not.

Attach a copy of a map showing location of mouth [illegible] stream reaches identified for spawning or rearing, loca[illegible] copy of the fish survey data, if available.

King Salmon are in Beaver Creek Beyond point Ident. field Here. File in Livengood Anadromous file

Name of Observer (please print) _____

Date: _____ Signature: _____

Address: _____

Signature of Area Biologist: _____

(LIVENGOOD D-2)

UNITED STATES
DEPARTMENT OF THE INTERIOR
GEOLOGICAL SURVEY

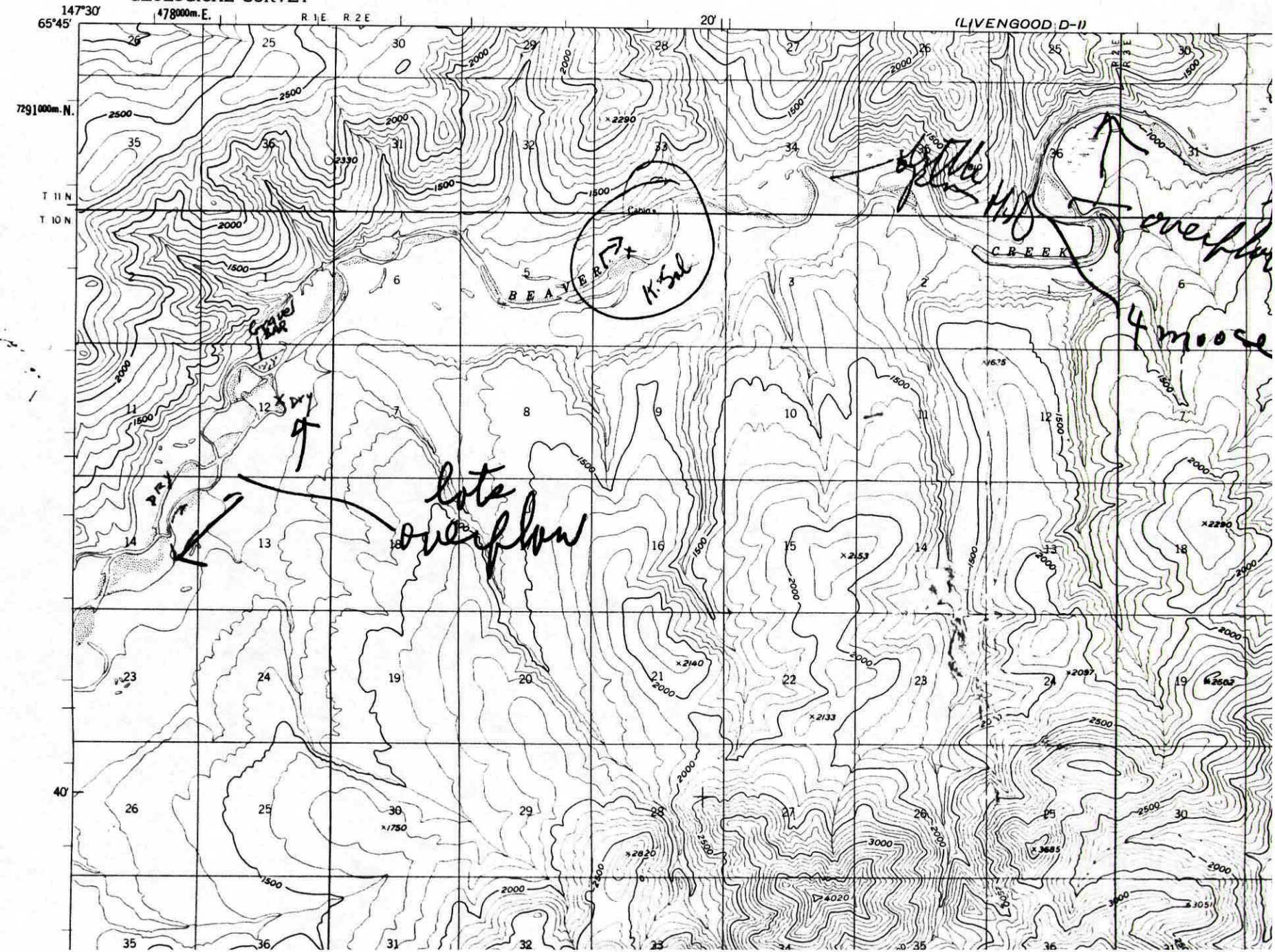

Form 1541-1
(May 1967)

UNITED STATES
DEPARTMENT OF THE INTERIOR
BUREAU OF LAND MANAGEMENT

SHORT NOTE TRANSMITTAL

9/16/87
(Date)

TO : Stewart Seaberg

FROM : Lou Carufel

SUBJECT: Salmon sitings for 1987

Enclosed are some King Salmon records we obtained when floating Beaver Creek and the Fortymile River.

If you have any question please give me a call at 356-5229.

Trust this is what you need.

Lou

ALASKA DEPT. OF
FISH & GAME

SEP 18 1987

REGION II
HABITAT DIVISION

Note: Return this form when action is completed or attach it to data requested

☆ U.S. GOVERNMENT PRINTING OFFICE 1983 678-842