State of Alaska
Department of Fish and Game
Nomination for Waters
Important to Anadromous Fish

1985
Year of Revision

85-438

AWC Volume & Number Interior Region IV (125?)

USGS Quad 125 Wiseman 1:63,000 A-2, B-2 ~~A-3~~ new map

Name of Waterway North Fk. Koyukuk River

AWC# of Waterway _____

Change to _____ Atlas
_____ Catalog
Y Both

Addition Y
Deletion _____
Correction _____

ALASKA DEPT. OF FISH & GAME
SEP 30 1985
REGION II
HABITAT DIVISION

Name addition North Fk Koyukuk River
USGS name "
Local name "

For Office Approval
Nomination II _____
Regional Supervisor 9-25-85 Date
Drafted Tom Burcen 10-28-85

Species	Date(s) Observed	Spawning	Rearing	Migration
King Salmon	7-30-85	Y		
Chum Salmon	7-30-85			Y

Comments: Provide any clarifying information, including number of fish observed, location of fish survey data, etc.

this is addition of chum salmon to this stream and extention of king salmon spawning. See attached aerial survey forms and maps.

Add Ch migrating up 3911 on Wiseman A-3

Attach a copy of a map showing location of mouth and upper points of each species, specific stream reaches identified for spawning or rearing, locations of barriers, such as falls. Attach a copy of the fish survey data, if available.

Name of Observer (please print) Louis Barton

Date: 9-25-85 Signature: Louis A. Barton

Address: ADF&G 1300 College Rd.
Fbks, Ak 99701

A-Y-K SALMON ESCAPEMENT OBSERVATIONS

LATITUDE	LONGITUDE	DATE (M D Y)	STREAM NAME	DRAINAGE
67030 0 N	151 04 00 W	07 30 85	N. Fk Kanuktuk	Kanuktuk - Yukon

CARD NUMBER	LIVE KING	KING CARCASS	KING REDD	LIVE CHUM	CHUM CARCASS	LIVE PINK	PINK CARCASS	LIVE SOCKEYE	SOCKEYE CARCASS	LIVE COHO	COHO CARCAS
100	23		6	23							
101	2		0	5							
102	21		6	18							
103											
104											
105											
106											
107											
108											
109											
110											
111											
112											

CARD NUMBER	UNIDENTIFIED SALMON	SURVEY METHOD	WIND	WEATHER	WATER	WATER VIC.	BOTTOM	TIME	DISTANCE SURVEYED	SPAWN STAGE	RATING	OBSERVER	OBSERVING AGENCY
200		1	1	1	1	1	1	1			1	LB	ADF

300 SURVEYED FROM MO TO SQUAW RAPIDS. WATER LOW AND SKY CLEAR
400 AND TURBID IN PLACES. KINGS SPAWNING TO WITHIN 4A MILES
500 OF SQUAW RAPIDS 101=MO TO CONFLUENCE OF 102=CONFLUENCE OF TO
600 SQUAW RAPIDS.
700
800
900
950

REVISED MAY 84

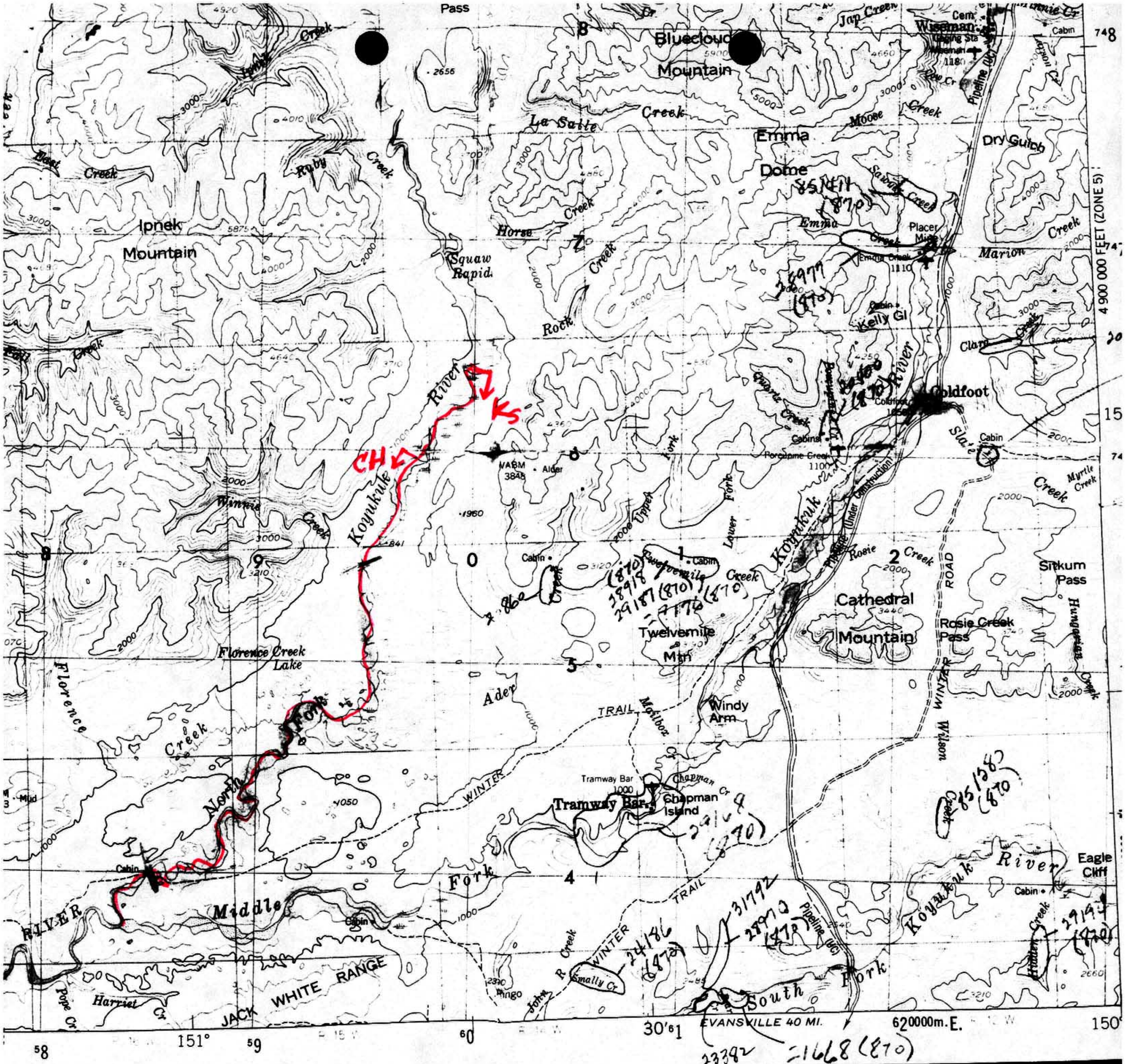

INTERIOR—GEOLOGICAL SURVEY, RESTON, VI

20 25 MILES

25 KILOMETERS

LOCATION DIAGRAM

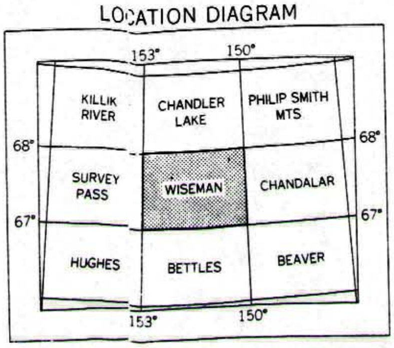

ROAD CLASSIFICATION

Light-duty ______ Unimproved dirt

Trails ---------

WISEMAN, AL

N6700—W15000/60X18C

1956

REVISED 1977