011

State of Alaska
Department of Fish and Game
Division of Sport Fish

Nomination Form
Anadromous Waters Catalog

Region: Interior

USGS Quad(s): Iditarod A-1

AWC Number of Water Body: 335-30-16600-2101-3301

Name of Water body: tributary to the Kuskokwim River ☐ USGS Name ☐ Local Name

☒ Addition ☐ Deletion ☐ Correction ☐ Backup Information

For Office Use

Nomination #	150365	James J Hasbrouck	8/31/2015
		Fisheries Scientist	Date
Revision Year:	2016		8/31/15
		Habitat Operations Manager	Date
Revision to: Atlas ____ Catalog ____ Both X			20 Aug 15
		AWC Project Biologist	Date
Revision Code:	A-2		9/22/15
		GIS Analyst	Date

OBSERVATION INFORMATION

Species	Date(s) Observed	Spawning	Rearing	Present	Anadromous
COHO	8-24-2010			2 Total	☒
					☐
add new	creek w/ coho salmon rearing				☐
					☐
					☐

IMPORTANT: Provide all supporting documentation that this water body is important for the spawning, rearing or migration of anadromous fish, including: number of fish and life stages observed, sampling methods, sampling duration and area sampled; copies of field notes, etc. Attach a copy of a map showing location of mouth and observed upper extent of each species, as well as other information such as specific stream reaches observed as spawning or rearing habitat; locations, types, and heights of any barriers; etc.

Comments

Potential spawning habitat observed. Sampling methods included electro fishing 62.07081, -156.33476

Associated with map #18 KKUTB_CH1

Name of Observer (please print): Ed Fleming

Signature: Ed Fleming

Date: 6-29-15

Agency: Otter Tail Environmental, Inc.

Address: 10200 W 44th ave ste 210
Wheat Ridge, CO 80033

ALASKA DEPT. OF FISH & GAME
JUL 24 2015

This certifies that in my best professional judgment and belief the above information is evidence that this waterbody should be included in or deleted from the Anadromous Waters Catalog.

Signature of Area Biologist: Date _____ Revision 11/13

Name of Area Biologist (please print):

OtterTail Environmental LLC

Map 18

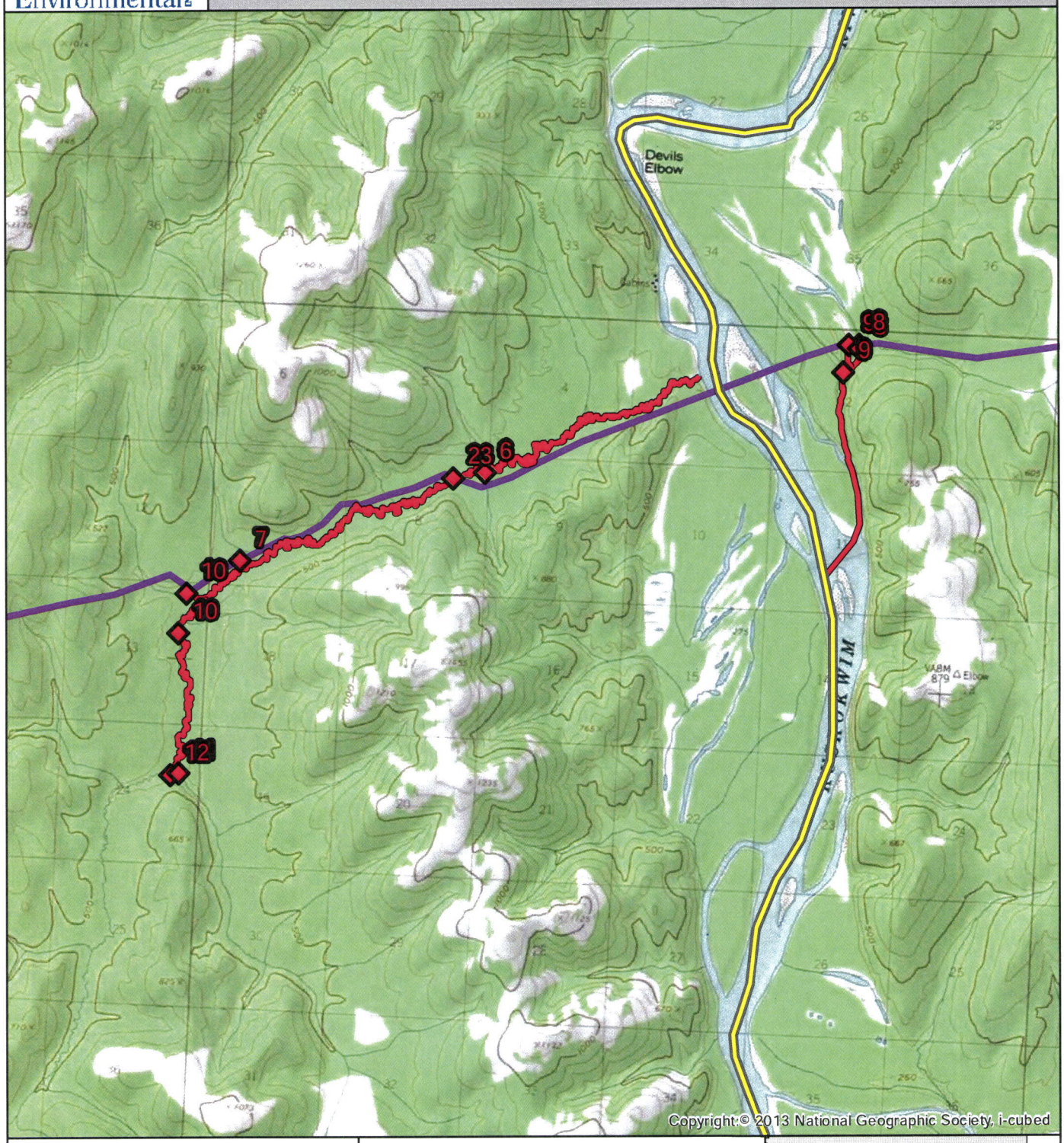

Region: Interior

USGS Quad: Iditarod A-1

0 0.5 1 2
Miles

1 inch = 5,280 feet

- AWC Crossing
- New crossing with salmon present
- Currently in Anadromous Catalog
- Determined by OtterTail to be anadromous
- Proposed pipeline route
- 5 Data sheet #

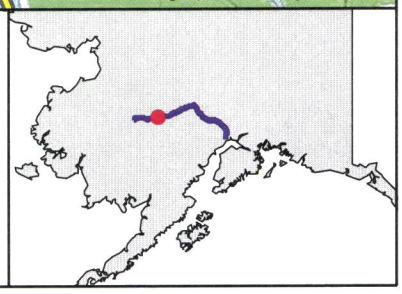

site	lat	long	datum	water_body	date	observer	method	species	life_stage	additional	F12	more_fish	dispo	comments
kKUT8_OH1	62.070810	-156.334760	NAD83	No name	8/24/2010	Ed Fleming	Backpack Electrofisher	slimy sculpin	juvenile/adult	10.000000	ID'ed and released			Kuskokwim Trib
kKUT8_OH1	62.070810	-156.334760	NAD83	No name	8/24/2010	Ed Fleming	Backpack Electrofisher	Dolly Varden	juvenile/adult	5.000000	ID'ed and released			Kuskokwim Trib
kKUT8_OH1	62.070810	-156.334760	NAD83	No name	8/24/2010	Ed Fleming	Backpack Electrofisher	coho salmon	juvenile	1.000000	ID'ed and released			Kuskokwim Trib

5 - COr
2 - COr
15-366
add new creek 335-30-16600-2101-3301
w/coho salmon rearing
use NHD flowline for hydro
1000
1210
1655
20
665
esri, ADFG