(10)

State of Alaska
Department of Fish and Game
Division of Sport Fish

Nomination Form
Anadromous Waters Catalog

5

Region: Interior

USGS Quad(s): Iditarod A-1

AWC Number of Water Body: 335-30-16600-

Name of Water body: tributary to the kuskokwim River ☐ USGS Name ☐ Local Name

☒ Addition ☐ Deletion ☐ Correction ☐ Backup Information

For Office Use

Nomination #: 150364

Revision Year: 2016

Revision to: Atlas ____ Catalog ____ Both ____

Revision Code: E-1

Fisheries Scientist	Date
Habitat Operations Manager	Date
AWC Project Biologist	Date: 6 Aug 15
GIS Analyst	Date

OBSERVATION INFORMATION

Species	Date(s) Observed	Spawning	Rearing	Present	Anadromous
COHO	9-1-2010			1 total	☒
					☐
					☐
					☐
	only one fish				☐

IMPORTANT: Provide all supporting documentation that this water body is important for the spawning, rearing or migration of anadromous fish, including: number of fish and life stages observed; sampling methods, sampling duration and area sampled; copies of field notes; etc. Attach a copy of a map showing location of mouth and observed upper extent of each species, as well as other information such as: specific stream reaches observed as spawning or rearing habitat, locations, types, and heights of any barriers; etc.

Comments

No spawning habitat observed. Sampling method included was electro fishing.

62.0892

Associated with map # 18 -156.33476

Name of Observer (please print): Ed Fleming

Signature: Ed Fleming

Date: 6-29-15

Agency: Otter Tail Environmental, Inc.

Address: 10200 W 44th ave Ste 210
Wheat Ridge, CO 80033

ALASKA DEPT. OF FISH & GAME
JUL 24 2015

This certifies that in my best professional judgment and belief the above information is evidence that this waterbody should be included in or deleted from the Anadromous Waters Catalog

Signature of Area Biologist: Date: _____ Revision 11/13

Name of Area Biologist (please print):

OtterTail Environmental LLC

Map 18

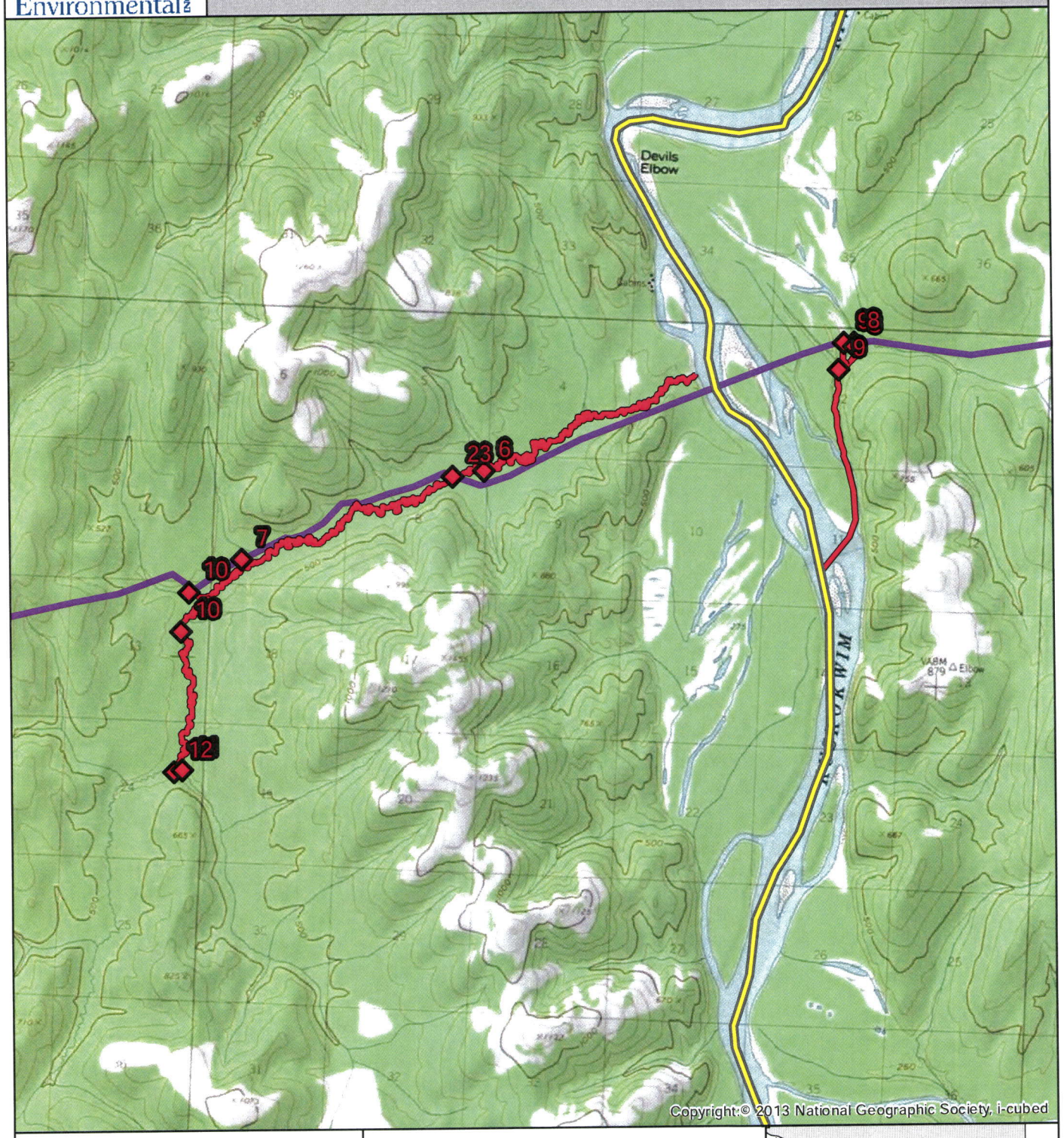

Region: Interior

USGS Quad: Iditarod A-1

0 0.5 1 2
Miles

1 inch = 5,280 feet
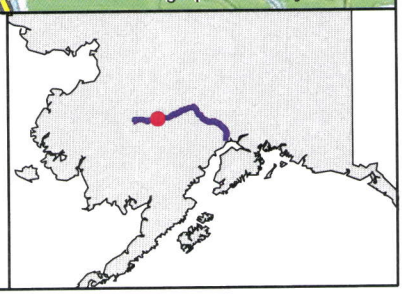
- AWC Crossing
- New crossing with salmon present
- Currently in Anadromous Catalog
- Determined by OtterTail to be anadromous
- Proposed pipeline route
- 5 Data sheet #