State of Alaska
Department of Fish and Game
Division of Sport Fish

Nomination Form
Anadromous Waters Catalog

M

Region: Interior

USGS Quad(s): Fairbanks C-1

Anadromous Waters Catalog Number of Waterway: 334-40-11000-2490-3315-4009

Name of Waterway: Moose Creek

☑ USGS Name ☐ Local Name

☐ Addition ☐ Deletion ☑ Correction ☐ Backup Information

For Office Use

Nomination #	130342	Fisheries Scientist	10/29/13 Date
Revision Year:	2014	Habitat Operations Manager	10/29/13 Date
Revision to:	Atlas ____ Catalog ____ Both ✓	AWC Project Biologist	10/2/13 Date
Revision Code:	C-8 C-9	Cartographer	11/4/13 Date

OBSERVATION INFORMATION

Species	Date(s) Observed	Spawning	Rearing	Present	Anadromous
					☐
	Reuse hydrography, Reposition			bwempt	☐
					☐
					☐
					☐

IMPORTANT: Provide all supporting documentation that this water body is important for the spawning, rearing or migration of anadromous fish, including: number of fish and life stages observed; sampling methods, sampling duration and area sampled; copies of field notes; etc. Attach a copy of a map showing location of mouth and observed upper extent of each species, as well as other information such as: specific stream reaches observed as spawning or rearing habitat; locations, types, and heights of any barriers; etc.

Comments:

Update Moose Creek mouth location. Mouth was moved by U.S. Army Corps of Engineers during construction of the Chena River Lakes Flood Control Project around 1980.

ALASKA DEPT OF FISH & GAME
SEP 30 2013

Name of Observer (please print): James D. Durst, Habitat Biologist

Signature: James D Durst

Date: 9/20/13

Agency: ADF&G Division of Habitat

Address: 1300 College Road
Fairbanks, AK 99701

This certifies that in my best professional judgment and belief the above information is evidence that this waterbody should be included in or deleted from the Anadromous Waters Catalog.

Signature of Area Biologist: [signature] Date: 9/20/13 Revision

02/08

State of Alaska
Department of Fish and Game
Division of Sport Fish

Nomination Form
Anadromous Waters Catalog

Region: Interior

USGS Quad(s): Fairbanks C-1

Anadromous Waters Catalog Number of Waterway: 334-40-11000-2490-3315-4009

Name of Waterway: Moose Creek

☑ USGS Name ☐ Local Name

☐ Addition ☐ Deletion ☑ Correction ☐ Backup Information

For Office Use

Nomination #		Fisheries Scientist	Date
Revision Year:		Habitat Operations Manager	Date
Revision to:	Atlas ____ Catalog ____ Both ____	AWC Project Biologist	Date
Revision Code:		Cartographer	Date

OBSERVATION INFORMATION

Species	Date(s) Observed	Spawning	Rearing	Present	Anadromous
					☐
					☐
					☐
					☐
					☐

IMPORTANT: Provide all supporting documentation that this water body is important for the spawning, rearing or migration of anadromous fish, including: number of fish and life stages observed; sampling methods, sampling duration and area sampled; copies of field notes; etc. Attach a copy of a map showing location of mouth and observed upper extent of each species, as well as other information such as: specific stream reaches observed as spawning or rearing habitat; locations, types, and heights of any barriers; etc.

Comments:

Update Moose Creek mouth location. Mouth was moved by U.S. Army Corps of Engineers during construction of the Chena River Lakes Flood Control Project around 1980.

Name of Observer (please print): James D. Durst, Habitat Biologist

Signature: James D. Durst

Date: 9/20/13

Agency: ADF&G Division of Habitat

Address: 1300 College Road
Fairbanks, AK 99701

This certifies that in my best professional judgment and belief the above information is evidence that this waterbody should be included in or deleted from the Anadromous Waters Catalog.

Signature of Area Biologist: _____ Date: 9/20/13

Revision

02/08

Area of change in mouth location Moose Creek 334-40-11000-2490-3315-4009

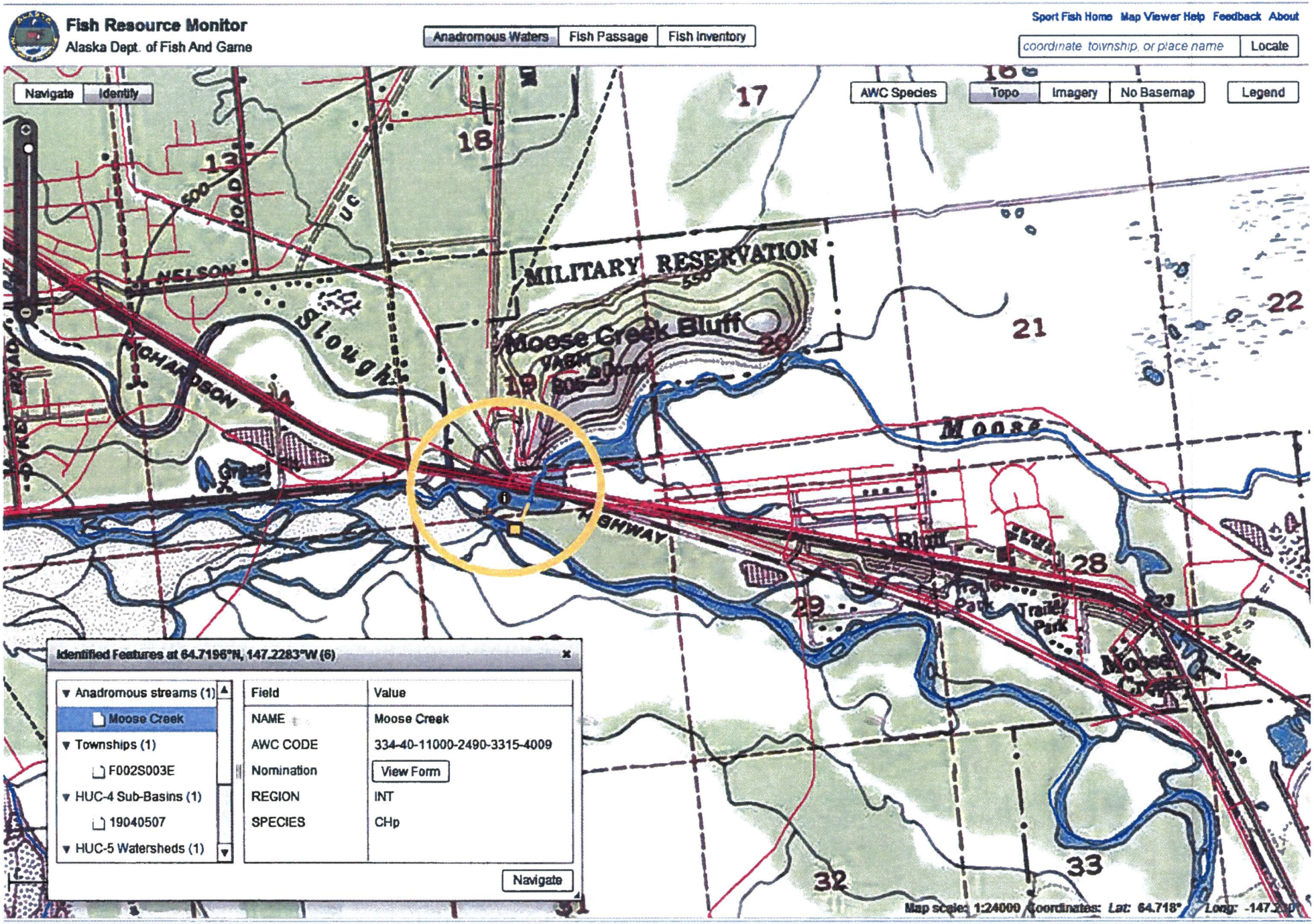

Area of change in mouth location Moose Creek 334-40-11000-2490-3315-4009

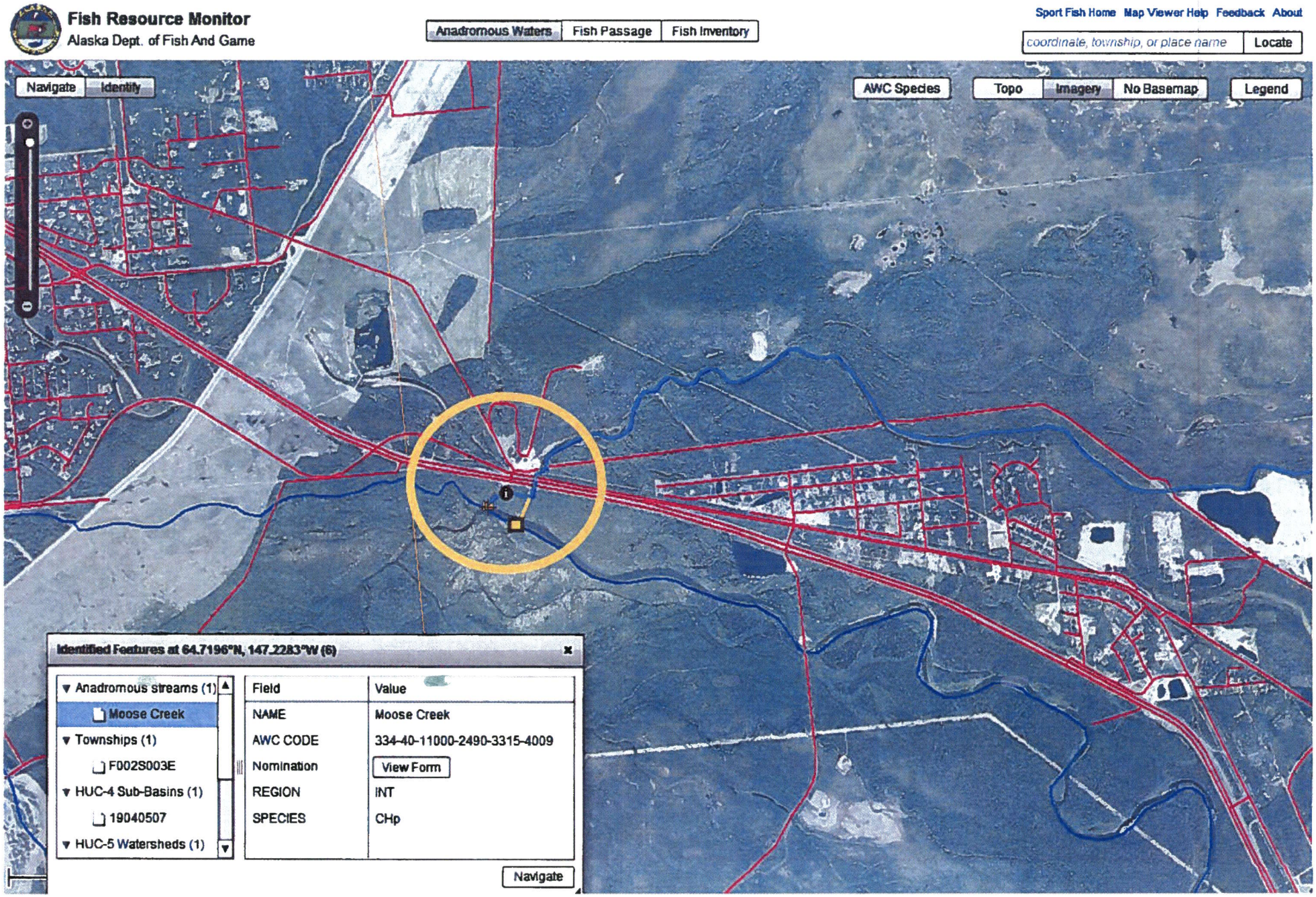

Change in mouth location
Moose Creek 334-40-11000-2490-3315-4009

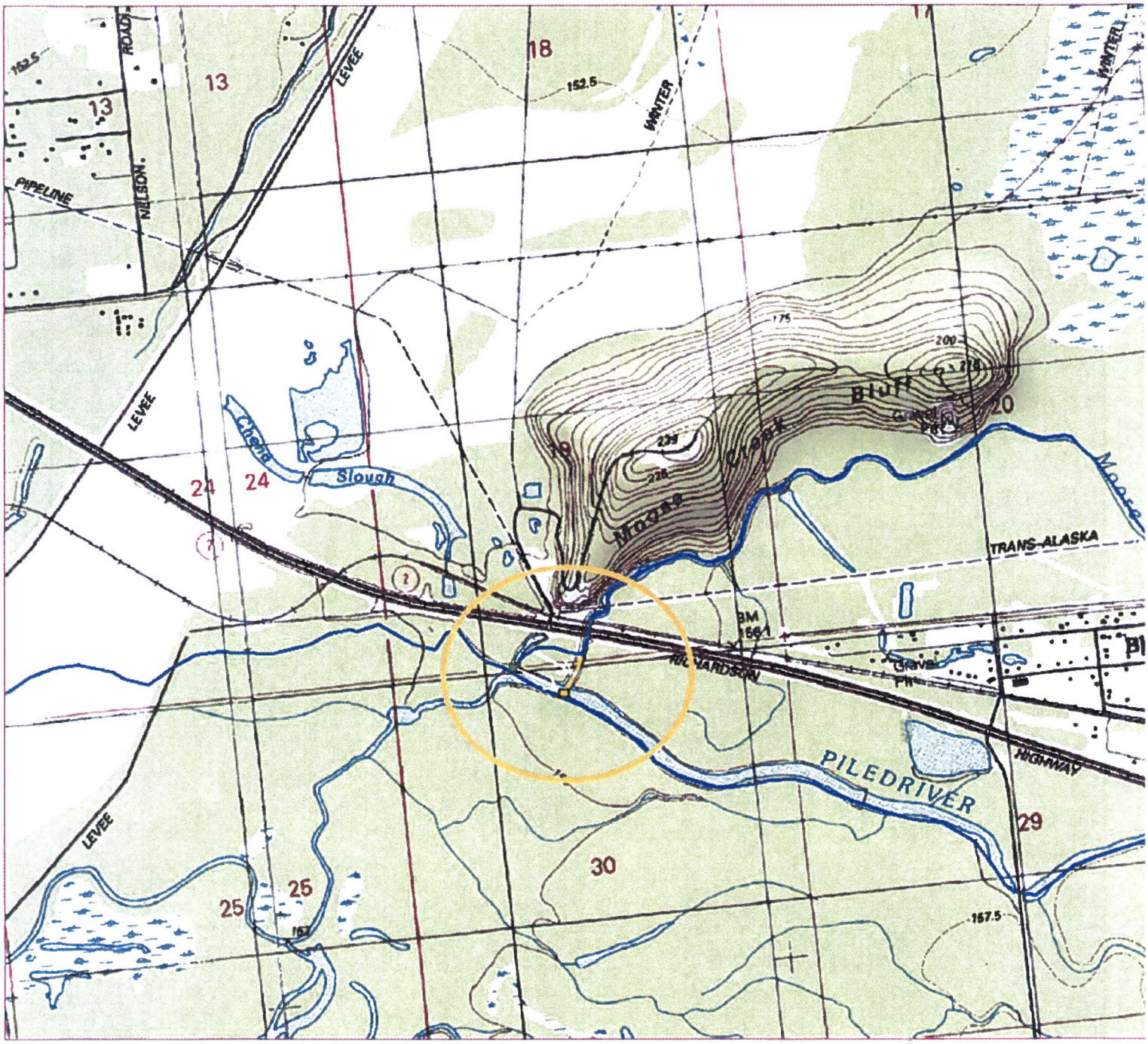

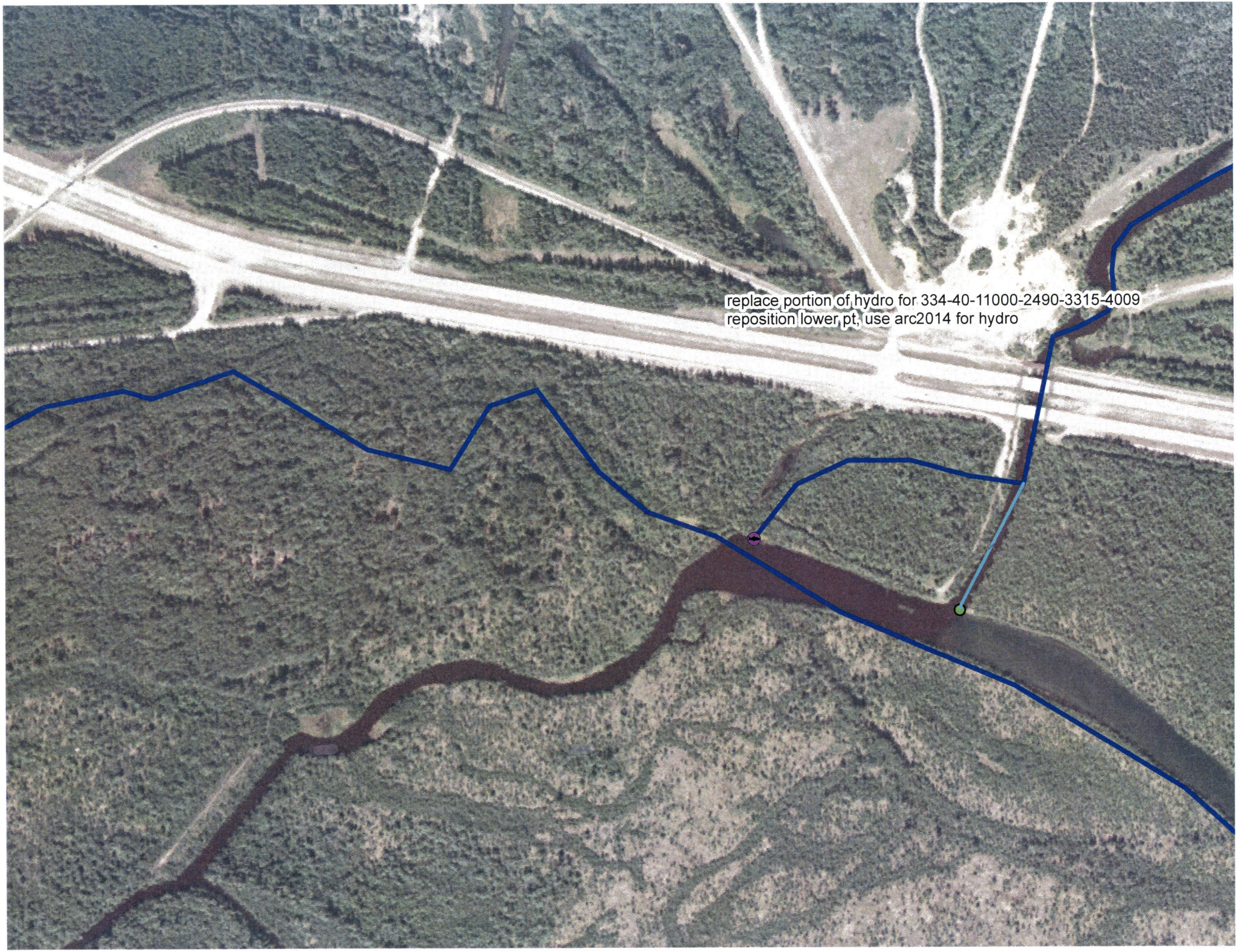
replace portion of hydro for 334-40-11000-2490-3315-4009
reposition lower pt, use arc2014 for hydro