State of Alaska
Department of Fish and Game
Division of Sport Fish

Nomination Form
Anadromous Waters Catalog

JB

Region: Interior

USGS Quad(s): Big Delta D-6

Anadromous Waters Catalog Number of Waterway: 334-40-11000-2490-3301-4063

Name of Waterway: Flat Creek

☐ USGS Name ☐ Local Name

☐ Addition ☐ Deletion ☐ Correction ☒ Backup Information

For Office Use

Nomination #	C9-1506		
		Fisheries Scientist	Date
Revision Year:	2010		
Revision to:	Atlas ____ Catalog ____	Habitat Operations Manager	Date
	Both ____		21 OCT 09
		AWC Project Biologist	Date
Revision Code:	F-1		
		Cartographer	Date

OBSERVATION INFORMATION

Species	Date(s) Observed	Spawning	Rearing	Present	Anadromous
Chinook Salmon	8/10/2009		/		☒
Chinook Salmon	8/12/2009		/		☒
Chinook Salmon	8/12/2009		/		☒
					☐
					☐

IMPORTANT: Provide all supporting documentation that this water body is important for the spawning, rearing or migration of anadromous fish, including: number of fish and life stages observed; sampling methods, sampling duration and area sampled; copies of field notes; etc. Attach a copy of a map showing location of mouth and observed upper extent of each species, as well as other information such as: specific stream reaches observed as spawning or rearing habitat; locations, types, and heights of any barriers; etc.

Comments: See data sheet & map. Chinook juveniles (1st year) all captured in minnow traps. Other species noted on data sheets.

Name of Observer (please print): Laurel A Gale

Signature: Laurel A Gale

Date: 9/27/2009

Agency: US Fish & Wildlife Service

Address: 101 12th Ave Rm 222
Fairbanks, AK 99701

This certifies that in my best professional judgment and belief the above information is evidence that this waterbody should be included in or deleted from the Anadromous Waters Catalog.

Signature of Area Biologist: [signature] Date: 9/30/09

Revision

02/08

TOPO! map printed on 09/01/09 from "Untitled2.tpo"

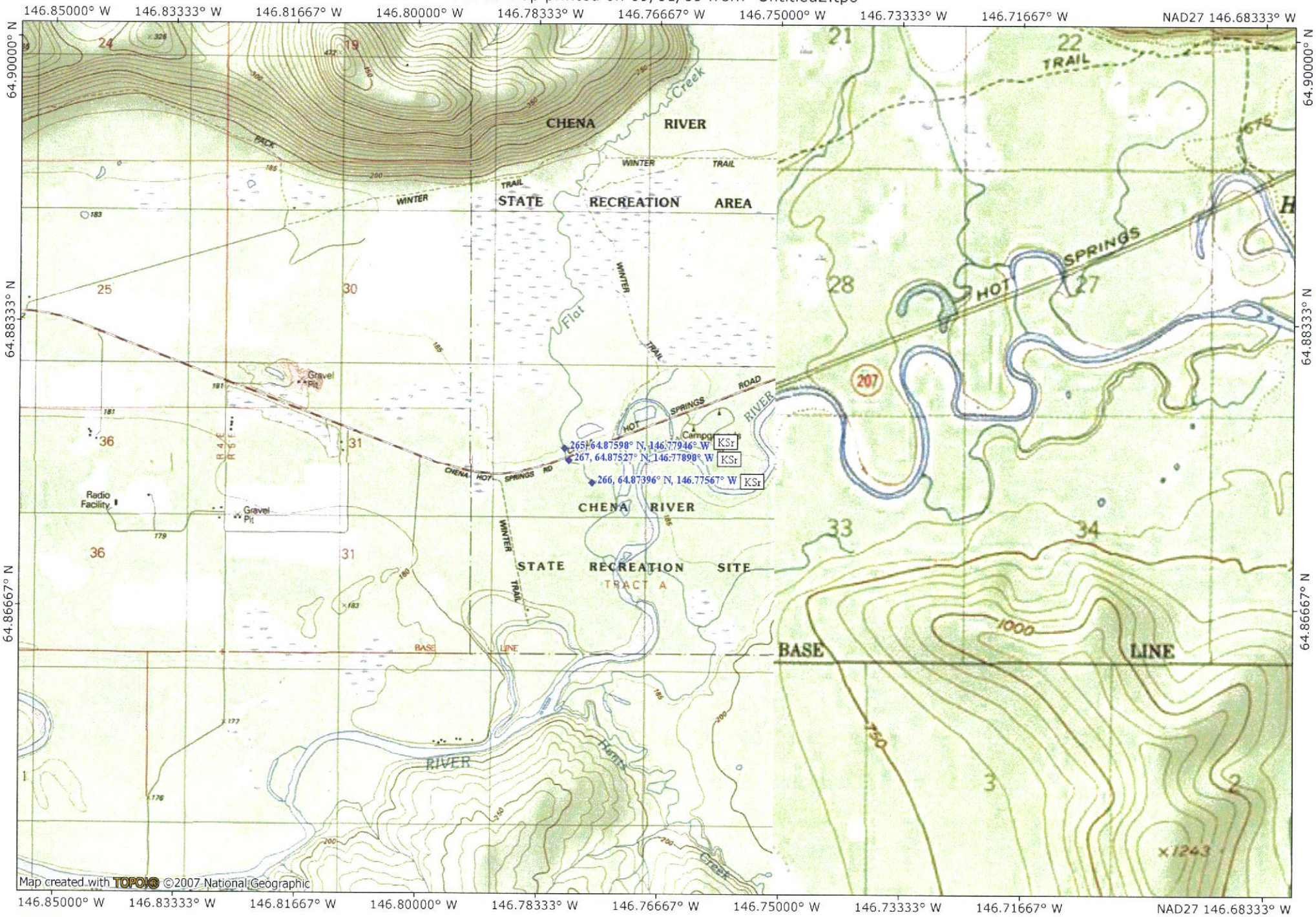

NATIONAL GEOGRAPHIC

0.0 0.5 1.0 miles
0.0 0.5 1.0 1.5 km

TN ★ MN
21½°
09/01/09

Juvenile Chinook and Chum sampling 2009

Stream	Sample Site	Lat deg (N)	Long deg(W)	Sample date	Sample Time	Number of Fish Sampled	Species	Length
Flat Creek	CHSR 010	64.87536	146.78443	8/10/2009	20:40	1	chinook	73
				8/12/2009	18:30	1	chinook	75
				8/12/2009	18:30	1	chinook	71

Other species noted: Round whitefish, Arctic grayling, slimy sculpin, longnose sucker.

Sample location N 64.87598, W 146.77946 is farthest upstream sampling site. Habitat extends upstream beyond sample site.

TOPO! map printed on 09/01/09 from "Untitled2.tpo"

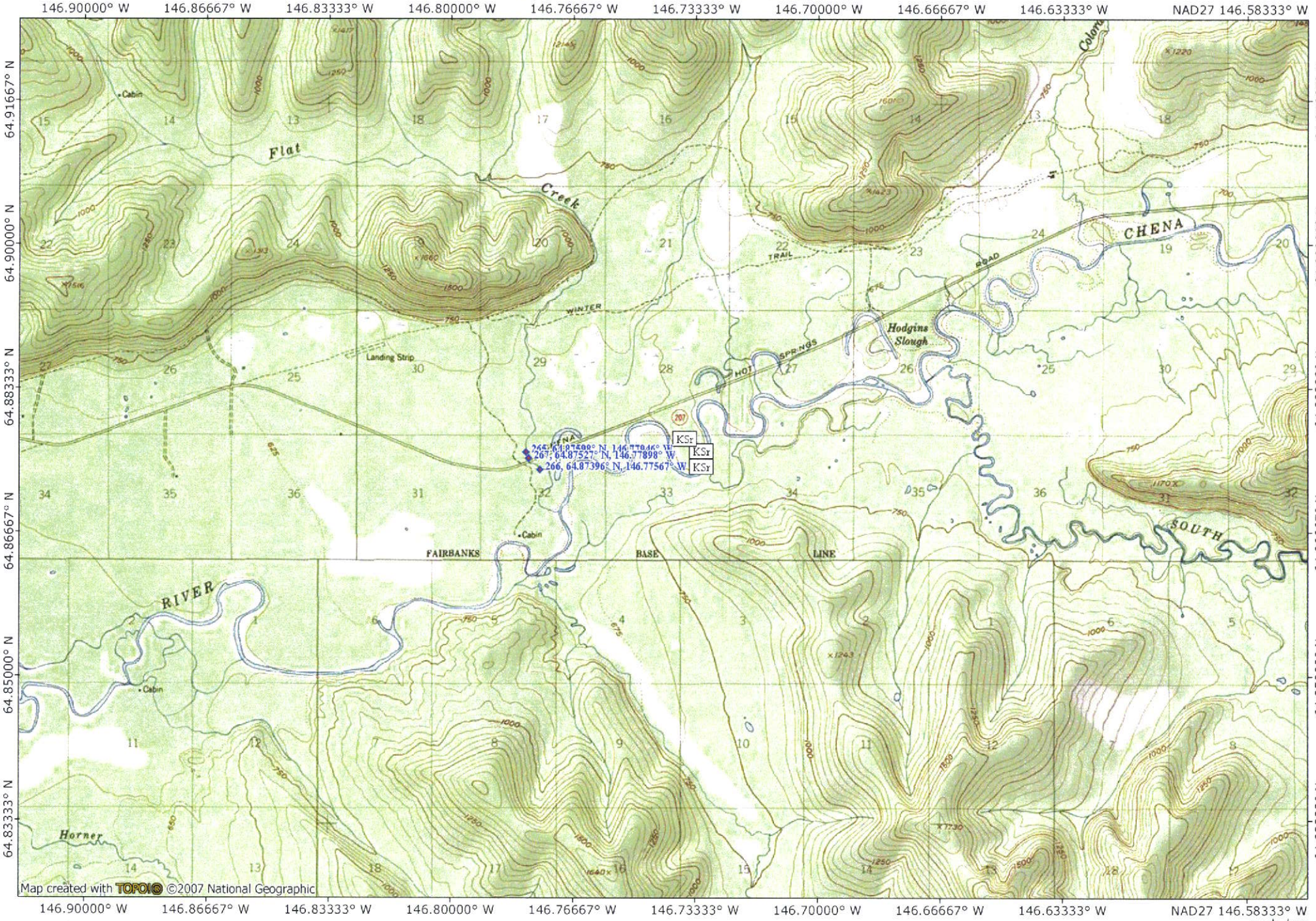

NATIONAL GEOGRAPHIC

0.0 0.5 1.0 1.5 2.0 miles

0.0 0.5 1.0 1.5 2.0 2.5 3.0 km

TN MN 21½°

09/01/09