map 1/3

State of Alaska
Department of Fish and Game
Division of Sport Fish

Fish Survey
Nomination Form
Anadromous Waters Catalog

Ophir A-3, B-3, C-3, D-3, D4

Region: Interior

USGS Quad: Iditarod C-3

Fish Distribution Database Number of Waterway: 334-30-11000-2532-3600-4081-5011

Status:

Name of Waterway: Porcupine Creek

☑ **Addition** ☐ **Deletion** ☐ **Correction** ☐ **Backup Information**

For Office Use

Nomination # 08 287		
Revision Year: 2009	**Fisheries Scientist**	10/6/08 **Date**
Revision to: Atlas ____ Catalog ____ Both X	**AWC Project Biologist**	9/12/08 **Date**
Revision Code: A-2, B-6	**Drafted**	10/6/08 **Date**

Site Information **Station:** FSY0820CO1 **Date Observed:** 8/26/2008 **Legal Desc.:** Sec 28, T. 30 N., R. 43 W., S.M. **Latitude:** 62.66433 **Longitude:** -157.33871 **Datum:** NAD83

Observation Information

Life History: Anadromous
Species\Lifestage: coho salmon juvenile — **Samp. ID (# Fish):** A (22) B (15)

Life History: Resident
Species\Lifestage: Dolly Varden adult — **Samp. ID (# Fish):** B (1)
Species\Lifestage: slimy sculpin juvenile/adult — **Samp. ID (# Fish):** A (57) B (30)

Life History: Unknown
Species\Lifestage: Dolly Varden juvenile/adult — **Samp. ID (# Fish):** A (1)
Species\Lifestage: Dolly Varden juvenile — **Samp. ID (# Fish):** A (2) B (4)

Key to Samp. ID

Samp. ID: A **Method:** Portable Electrofisher **Electrofisher Time(s):** 1576 **Efficiency:** N/A

Samp. ID: B **Method:** Visual Observation, Ground

Extend coho salmon presence downstream to 334-30-11000-2532-3600-4065 (OB-2B1)

Add new stream 334-30-11000-2532-3600-4081 w/ coho salmon

Additional Comments: Add Coho salmon (Juvenile). -4081-5011 COR

Name of Observer: Joe Buckwalter Phone: (907) 267-2345 Date Printed: 9/9/2008

Signature: Joe Buckwalter

Address: Alaska Department of Fish and Game, Division of Sport Fish, Region 5
333 Raspberry Rd
Anchorage, AK 99518

This certifies that in my best professional judgment and belief the above information is evidence that this waterbody should be included in or deleted from the Anadromous Waters Catalog.

Signature of Area Biologist: _____ **Date:** _____

FSY0820CO1028.jpg

FSY0820CO1029.jpg

FSY0820CO1030.jpg

FSY0820CO1031.jpg

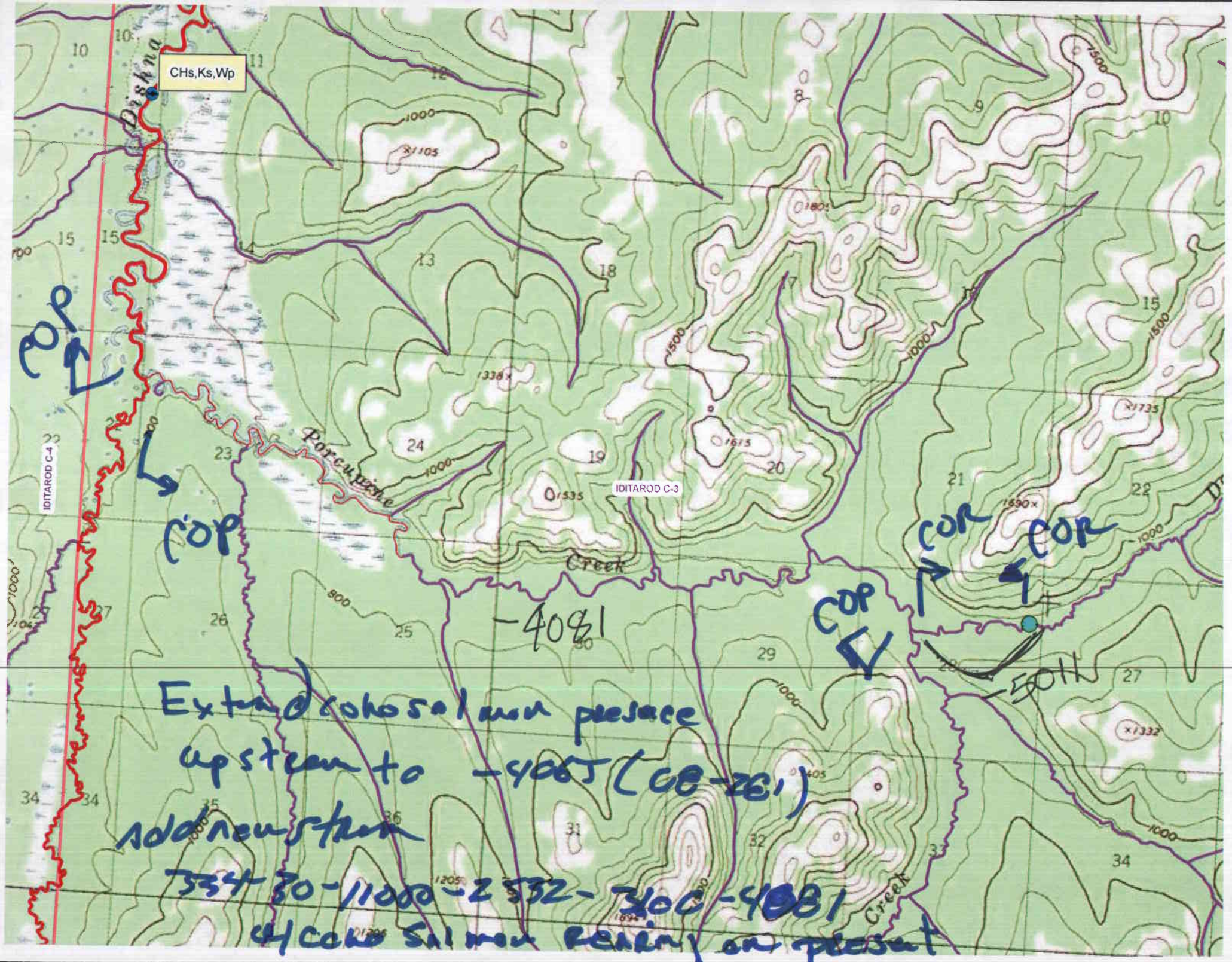
CHs,Ks,Wp
Diskna
Porcupine
Creek
IDITAROD C-4
IDITAROD C-3
COP
COP
COP
COR
COR
COP
-4081
-5011
Extend coho salmon presence
upstream to -4005 (CE-261)
add new stream
334-80-11000-2532-3400-4081
4 coho salmon rearing on present

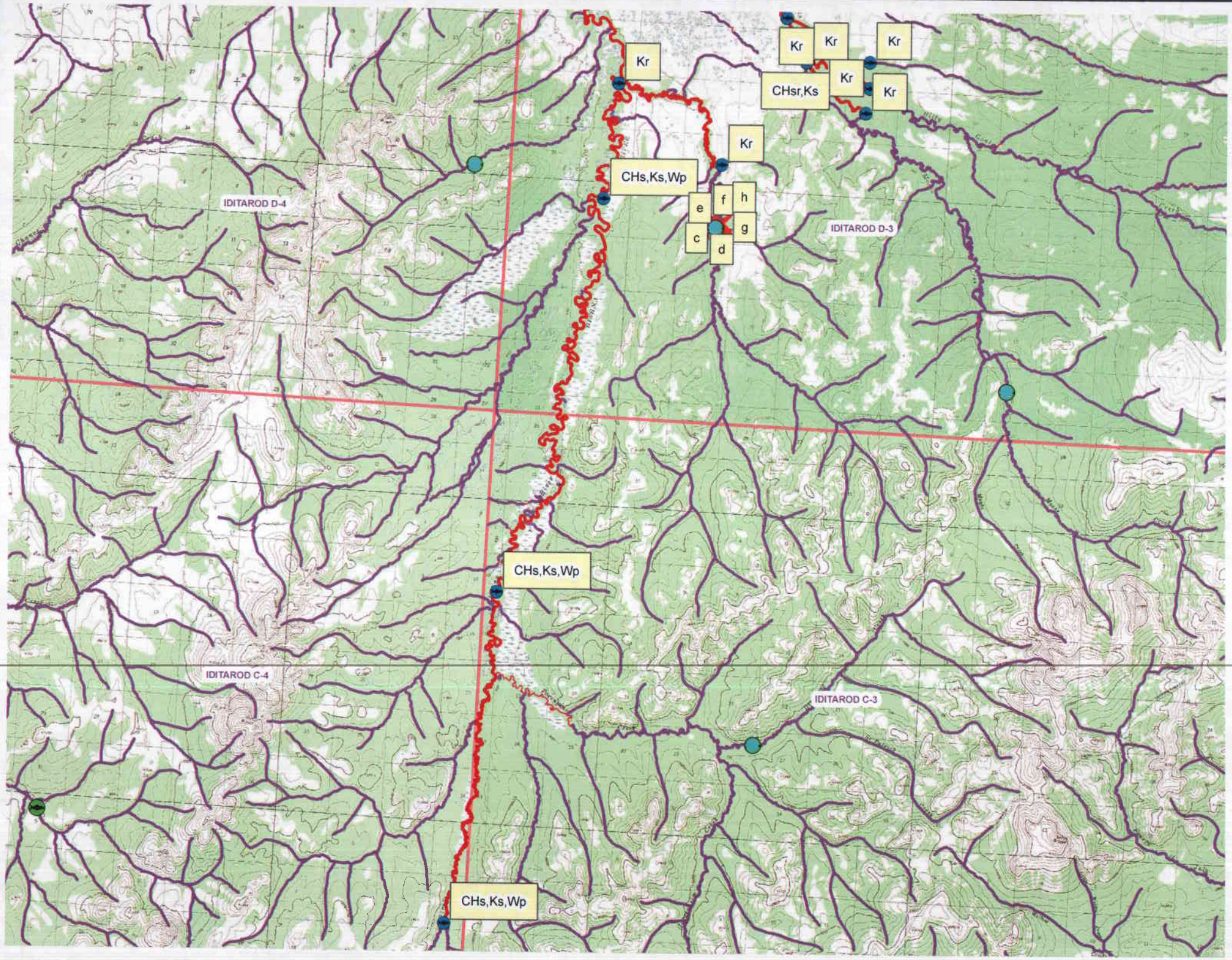
Kr
Kr
Kr
Kr
Kr
Kr
CHsr,Ks
Kr
CHs,Ks,Wp
e
f
h
c
g
d
IDITAROD D-4
IDITAROD D-3
CHs,Ks,Wp
IDITAROD C-4
IDITAROD C-3
CHs,Ks,Wp