mp/JB

State of Alaska
Department of Fish and Game
Division of Sport Fish

Fish Survey
Nomination Form
Anadromous Waters Catalog

Region: Interior **USGS Quad:** Ophir B-1, C1

Fish Distribution Database Number of Waterway: 334-30-11000-2532-3681-4101 **Status:**

Name of Waterway: Folger Creek, S. F. Folger CK

☑ **Addition** ☐ **Deletion** ☐ **Correction** ☐ **Backup Information**

For Office Use

Nomination # 267 80	[signature] Fisheries Scientist	10/6/08 Date
Revision Year: 2009	[signature] AWC Project Biologist	9/11/08 Date
Revision to: Atlas ____ Catalog ____ Both X	[signature] Drafted	11/7/8 Date
Revision Code: A-2, B-1, A-1		

Site Information **Station:** FSY0816B01 **Date Observed:** 8/22/2008 **Legal Desc.:** Sec 26, T. 24 S., R. 14 E., K.R.M.

Latitude:	Longitude:	Datum:
63.37652	-156.11632	NAD83
63.38128	-156.12038	NAD83

Observation Information

Life History: Anadromous
Species\Lifestage: coho salmon juvenile **Samp. ID (# Fish):** C (2)

Life History: Resident
Species\Lifestage: Arctic grayling adult **Samp. ID (# Fish):** B (3) D (4) F (2) G (3) H (1)
Species\Lifestage: Arctic grayling juvenile **Samp. ID (# Fish):** B (5) C (7) D (4) E (5) F (2) G (2) H (3)
Species\Lifestage: slimy sculpin juvenile/adult **Samp. ID (# Fish):** A (3) B (2) C (5) D (3) E (4) F (2) G (1) H (1)
Species\Lifestage: round whitefish adult **Samp. ID (# Fish):** D (3)
Species\Lifestage: round whitefish juvenile **Samp. ID (# Fish):** A (2) C (4) D (2) E (2) F (2)

Key to Samp. ID

Samp. ID: A **Method:** Boat-Mounted Electrofisher
Comments: subreach 1

Samp. ID: B **Method:** Boat-Mounted Electrofisher
Comments: subreach 2

Samp. ID: C **Method:** Boat-Mounted Electrofisher
Comments: subreach 3

Samp. ID: D **Method:** Boat-Mounted Electrofisher
Comments: subreach 4

now 08-270 Related

Additional Comments: Add Coho salmon (Juveniles). Upper reaches of Folger Creek (334-30-11000-2532-3681).
Extend 334-30-11000-2532-3681 w/ coho salmon present
Add new stream 334-30-11000-2532-3681-4101 w/ either coho salmon present or rearing

Name of Observer: Tim Sundlov Phone: (907) 267-1444 Date Printed: 9/8/2008

Signature: [signature]

Address: Bureau of Land Mangement, Anchorage Field Office
6681 Abbott Loop Road
Anchorage, AK 99507

This certifies that in my best professional judgment and belief the above information is evidence that this waterbody should be included in or deleted from the Anadromous Waters Catalog.

Signature of Area Biologist: _____ **Date:** _____

Samp. ID: E **Method:** Boat-Mounted Electrofisher
Comments: subreach 5

Samp. ID: F **Method:** Boat-Mounted Electrofisher
Comments: subreach 6

Samp. ID: G **Method:** Boat-Mounted Electrofisher
Comments: subreach 7

Samp. ID: H **Method:** Boat-Mounted Electrofisher
Comments: subreach 8

FSY0816B01418.jpg

FSY0816B01419.jpg

FSY0816B01420.jpg

FSY0816B01421.jpg

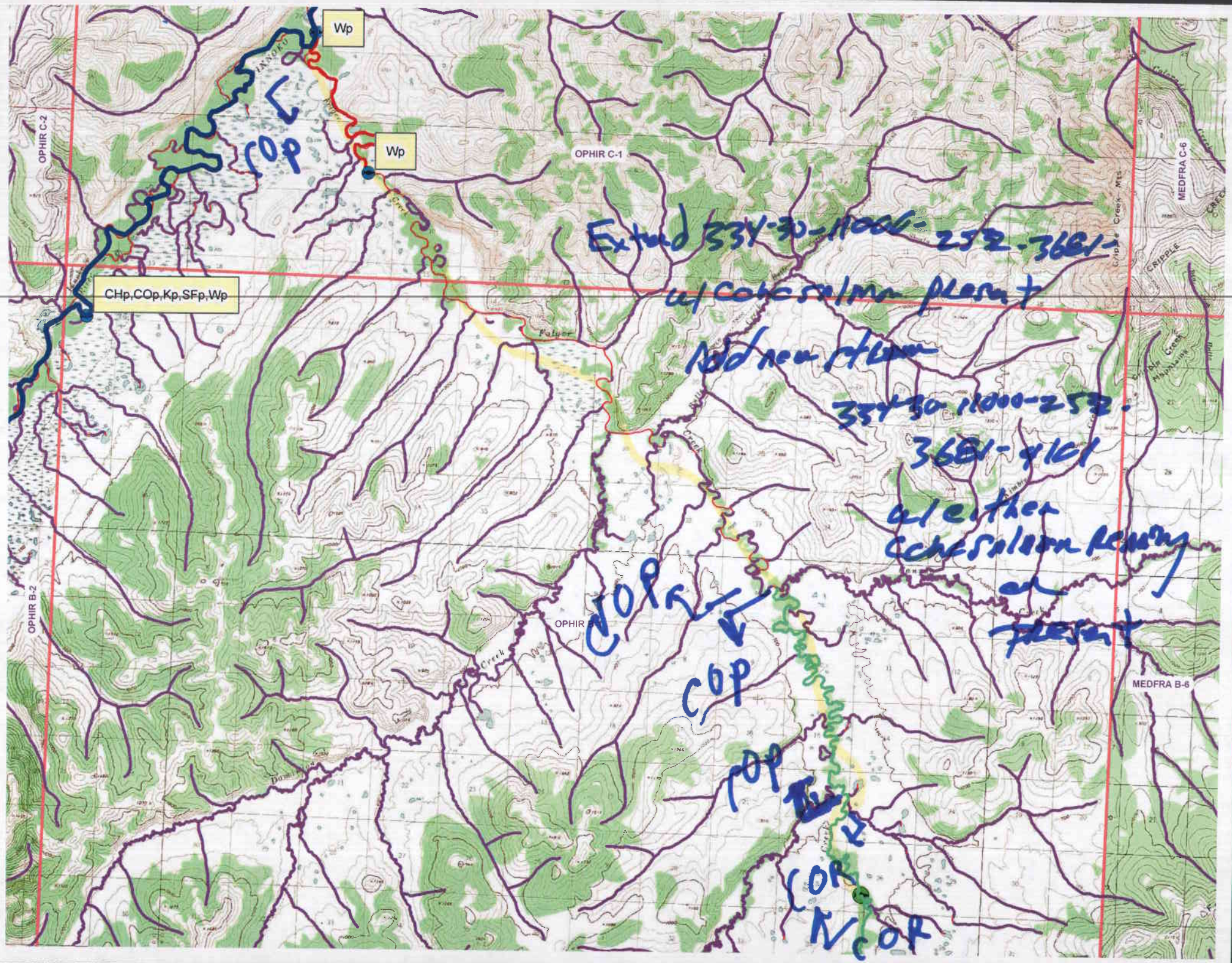
Wp
Wp
CHp,COp,Kp,SFp,Wp
OPHIR C-2
OPHIR C-1
OPHIR B-2
MEDFRA C-6
MEDFRA B-6
COP
COP
COP
COP
COP
COP
Extend 334-30-11000-252-3681-
w/ Coho salmon present
Add new stream
334-30-11000-252-
3681-4101
w/ either Coho salmon rearing or present

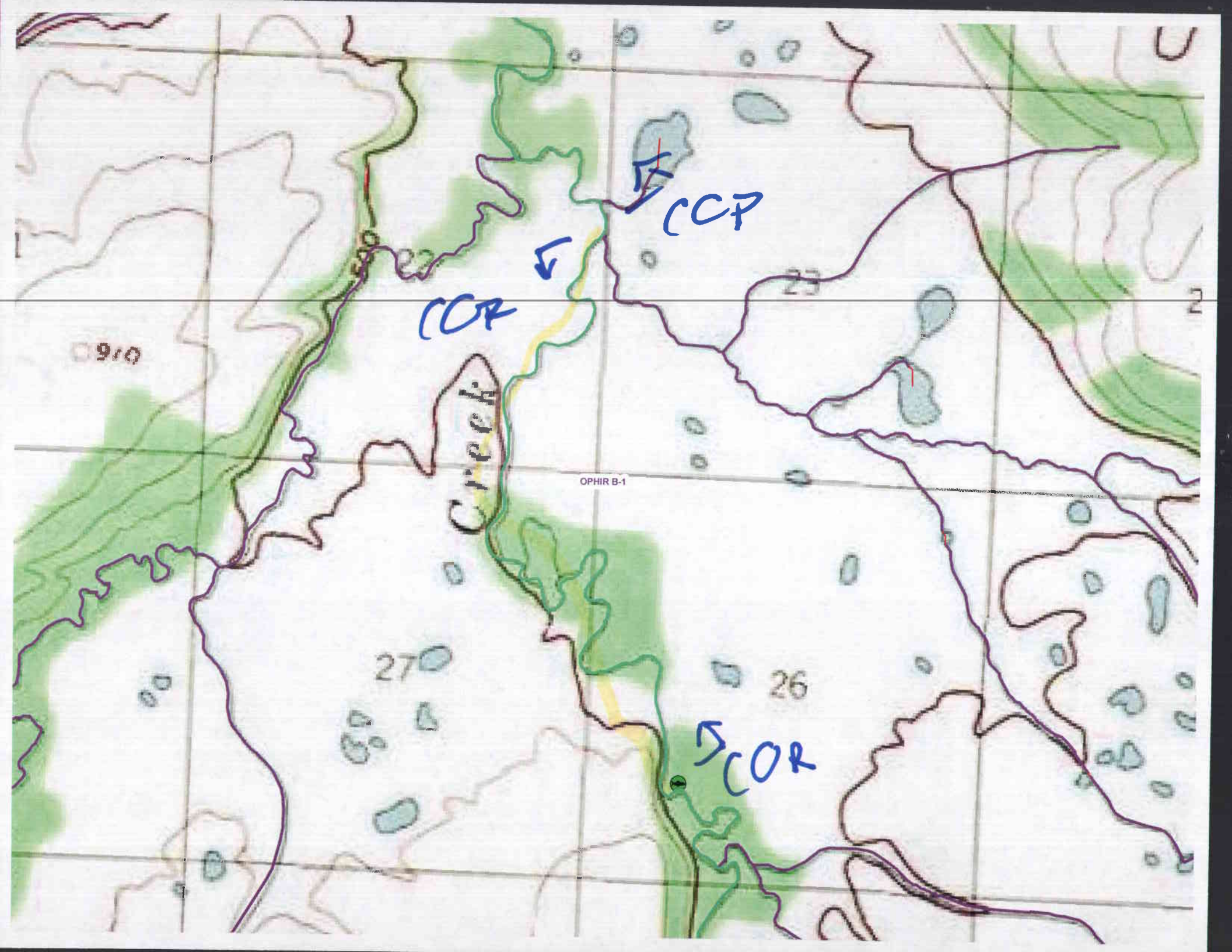

CCP
COR
23
2
910
Creek
OPHIR B-1
27
26
COR