State of Alaska
Department of Fish and Game
Division of Sport Fish

Fish Survey
Nomination Form
Fish Distribution Database

Region: Interior

USGS Quad: Sleetmute B-1 ; C-1, C-2, D-2

Fish Distribution Database Number of Waterway: 335-30-16600-2040

Status: N/A

Name of Waterway: Stony River

☑ **USGS Name** ☐ **Local Name**

☑ **Addition** ☐ **Deletion** ☐ **Correction** ☑ **Backup Information**

For Office Use

Nomination # 07-262		11/2/07
Revision Year: 2008	**Fisheries Scientist**	11/2/07 **Date**
Revision to: Atlas ____ Catalog ____ Both X	**FDD Project Biologist**	10/24/07 **Date**
Revision Code: B-1, B-2	**Drafted**	11/29/07 **Date**

Site Information **Station:** FSK0702A01 **Date Observed:** 8/8/2007 **Legal Desc.:** Sec 15, T. 16 N., R. 38 W., S.M.

Stream Parameters:	**Depth (m)**	**Width (m)**		**Latitude:**	**Longitude:**	**Datum:**
			Water Temp. (C): 10.25	Up ~~Down~~ Stream	61.47729	-156.07020	NAD83
OHW		174.0	**Stream Stage:** High	Down ~~Up~~ Stream	61.49578	-156.12105	NAD83
Wetted		174.0	**Dominant Substrate:** Sand/Silt/Clay			

Rosgen Channel Type:

Station Comments: Extremely high water; not above flood stage.

Observation Information

Life History: Anadromous

Species\Lifestage: Chinook salmon juvenile	**Samp. ID (# Fish):** B (1)
Species\Lifestage: chum salmon adult	**Samp. ID (# Fish):** E (1) F (1)
Species\Lifestage: coho salmon adult	**Samp. ID (# Fish):** A (1)
Species\Lifestage: humpback whitefish adult	**Samp. ID (# Fish):** B (4) C (1) D (7)
Species\Lifestage: humpback whitefish juvenile/adult	**Samp. ID (# Fish):** D (1)

Life History: Resident

Species\Lifestage: burbot juvenile	**Samp. ID (# Fish):** A (1)
Species\Lifestage: Arctic grayling adult	**Samp. ID (# Fish):** H (2)
Species\Lifestage: Arctic grayling juvenile/adult	**Samp. ID (# Fish):** A (1) B (1)
Species\Lifestage: Arctic grayling juvenile	**Samp. ID (# Fish):** B (2) C (2) D (3)
Species\Lifestage: Alaskan brook lamprey adult	**Samp. ID (# Fish):** B (3)
Species\Lifestage: longnose sucker adult	**Samp. ID (# Fish):** B (1) C (2) E (6)
Species\Lifestage: longnose sucker juvenile/adult	**Samp. ID (# Fish):** A (2) B (1)
Species\Lifestage: longnose sucker juvenile	**Samp. ID (# Fish):** A (2) B (1)
Species\Lifestage: northern pike adult	**Samp. ID (# Fish):** H (5)
Species\Lifestage: northern pike juvenile/adult	**Samp. ID (# Fish):** C (1) D (1)

Additional Comments: Add humpback whitefish (present) and Chinook salmon (rearing). Backup info for chum & coho salmon (present)

Name of Observer: Ryan Snow

Phone: (907) 267-2876

Date Printed: 10/11/2007

Signature:

Address: Division of Sport Fish, RTS, Alaska Department of Fish and Game
333 Raspberry Rd
Anchorage, AK 99518

This certifies that in my best professional judgment and belief the above information is evidence that this waterbody should be included in or deleted from the Fish Distribution Database.

Signature of Area Biologist: _____ **Date:** _____

FSK0702A0200.jpg

FSK0702A0201.jpg

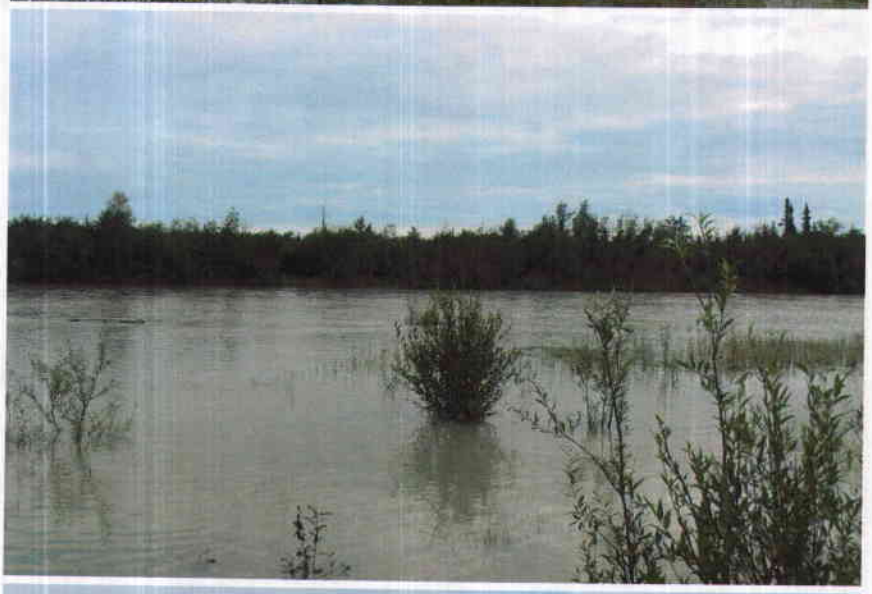

FSK0702A0204.jpg

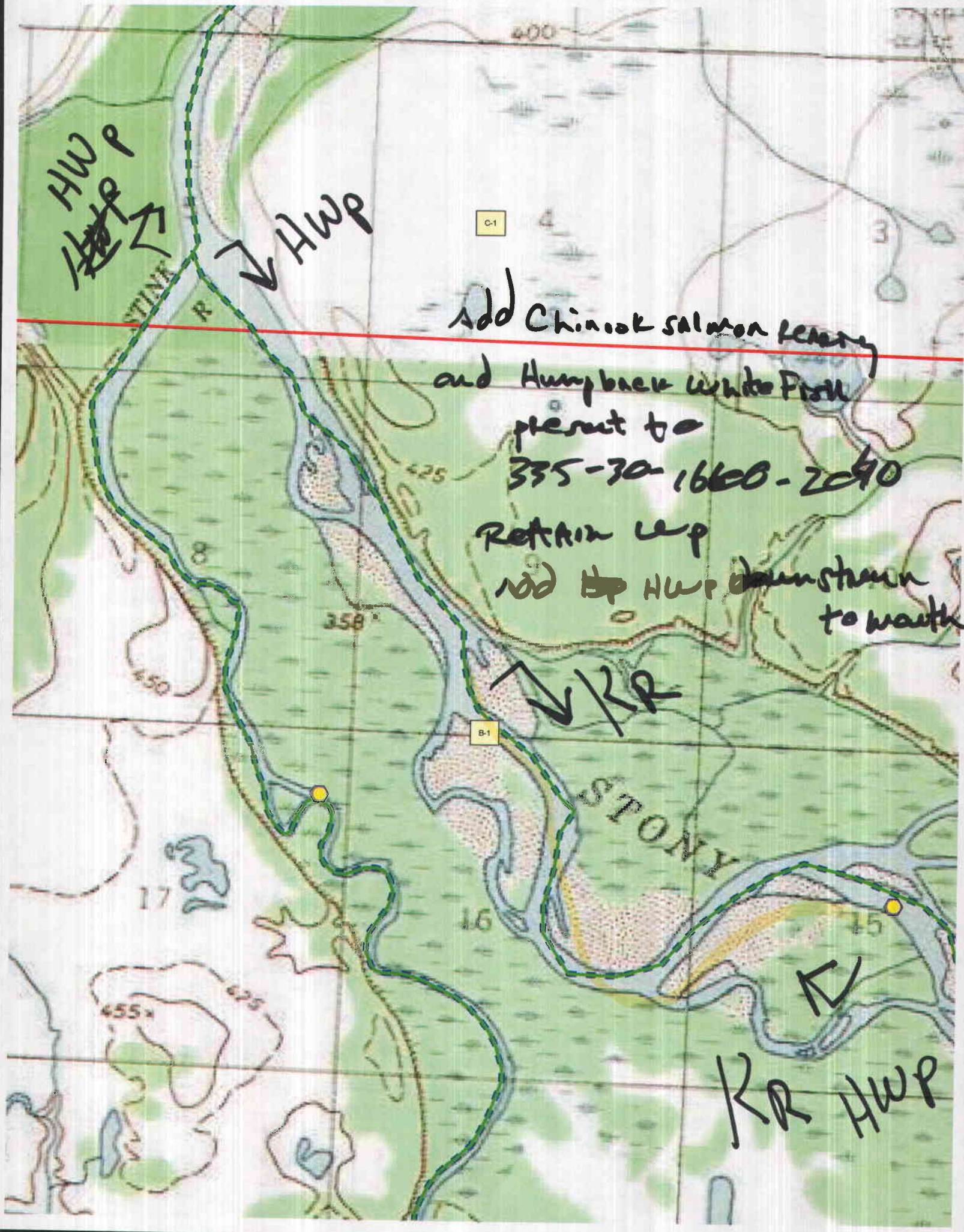
HWP
HWP
C-1
Add Chinook salmon rearing
and Humpback White Fish
present to
335-30-16600-2090
Retain up
add HWP downstream
to mouth
KR
B-1
STONY
KR HWP
400
425
358
450
455
425
8
17
16
15
4
3