ALASKA DEPT. OF FISH & GAME
SEP 8 - 2006

State of Alaska
Department of Fish and Game
Sportfish Division

Nomination Form
Fish Distribution Database

Region: Interior

USGS Quad(s): Charley River B-4

Fish Distribution Database Number of Waterway: 334-~~30~~ 45-11000 (YUKON RIVER) -2296

Name of Waterway: Sam Creek

☒ USGS Name ☐ Local Name

☒ Addition ☐ Deletion ☐ Correction ☐ Backup Information

For Office Use

Nomination #	06-113	ADF&G Fisheries Scientist	10/19/06 Date
Revision Year:	2007	ADNR OHMP Operations Mgr.	10/19/06 Date
Revision to: Atlas ___ Catalog ___ Both X		FDD Project Biologist	09/15/06 Date
Revision Code:	A-2	Cartographer	10/25/06 Date

OBSERVATION INFORMATION

Species	Date(s) Observed	Spawning	Rearing	Present	Anadromous
Chinook salmon	8/16/06		5		☑
					☐
					☐
					☐
					☐

IMPORTANT: Provide all supporting documentation that this water body is important for the spawning, rearing or migration of anadromous fish, including: number of fish and life stages observed; sampling methods, sampling duration and area sampled; copies of field notes; etc. Attach a copy of a map showing location of mouth and observed upper extent of each species, as well as other information such as: specific stream reaches observed as spawning or rearing habitat; locations, types, and heights of any barriers; etc.

Comments:
See data sheet & map. Photos included.
Chinook all captured in minnow traps (all juvenile 1st year)
other species noted on data sheet.
Habitat extends beyond upstream sampling location (see map).
All sampling conducted in tributary stream above any influence from Yukon River. use site 1 lat/long
Add new stream w/ KR 334-45-11000-2296

Name of Observer (please print): David W. Daum
Signature: David W. Daum
Date: 8-23-06
Agency: U.S. Fish & Wildlife Service
Address: 101 12th Ave, Room 110
Fairbanks, AK 99701

This certifies that in my best professional judgment and belief the above information is evidence that this waterbody should be included in or deleted from the Fish Distribution Database.

Signature of Area Biologist: [signature] Date: 4 SEP 06
Name of Area Biologist (please print): John M. Burr

Revision 02/05

Chinook juvenile sampling - Yukon Charley - 2006								
Stream	Sample site	Lat deg (N)	Long deg (W)	Sample date	Number Chinook sampled	Number of traps deployed	Sample time (h)	Length range of sample (mm)
Sam Creek	Site 1	65.31139	-142.87417	8/16/2006	5	5	19.50	69 - 74
Other fish captured: juvenile slimy sculpin								

Charley River B-4

TOPO! map printed on 08/23/06 from "yukcharley.tpo"

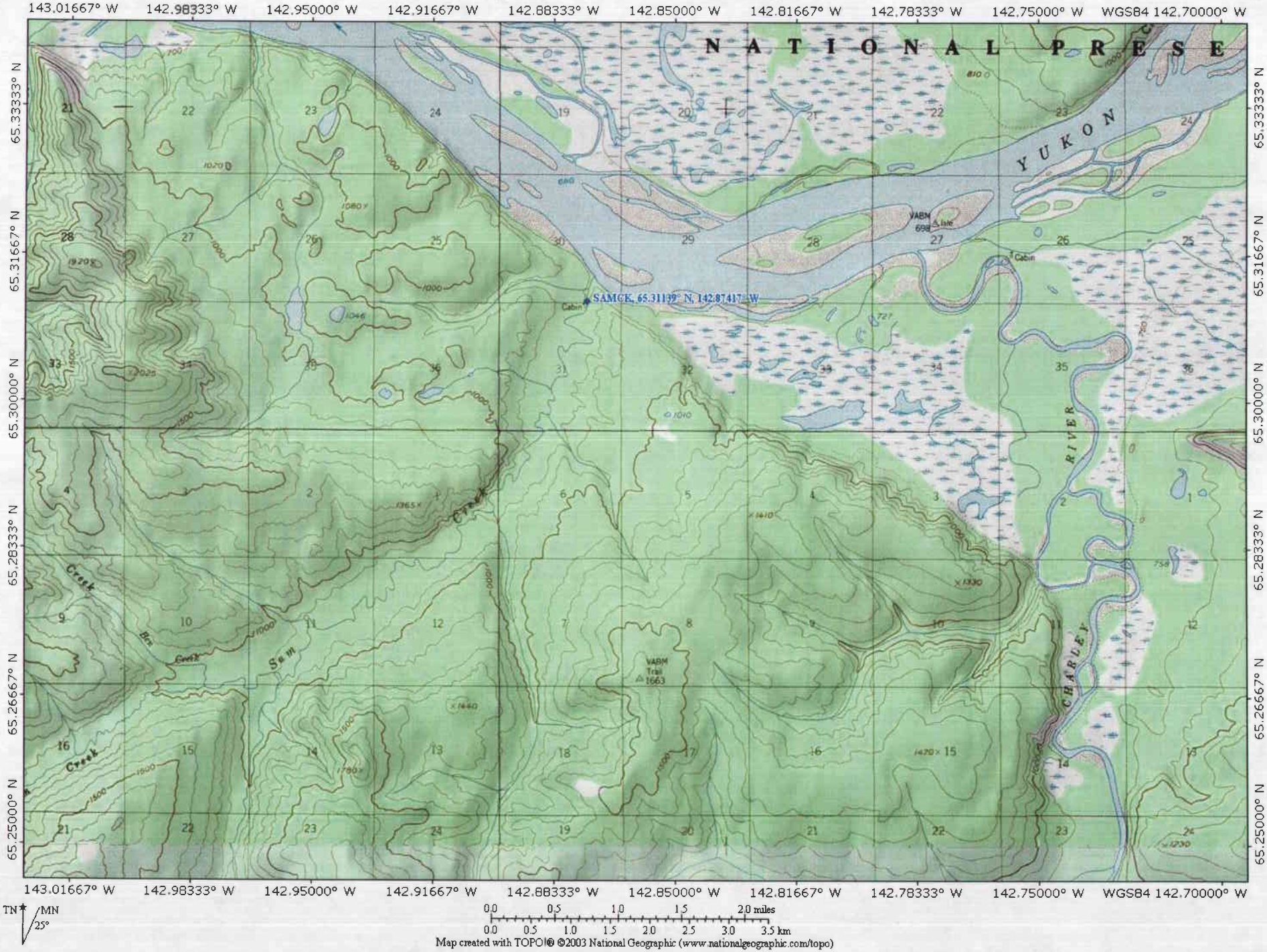

Map created with TOPO!® ©2003 National Geographic (www.nationalgeographic.com/topo)

Sam CK

site 1

06-113
.699
Cabin
.1080
Cabin
2025
K
O
N
C
Creek
KR
Add new stream w/ KR
334-45-11000-2296
VABM
1663
Trail
1000
.1470