0

State of Alaska
Department of Fish and Game
Nomination for Waters
Important to Anadromous Fish

2002
Year of Revision

Anadromous Water Catalog Volume Interior Region VI

USGS Quad Livengood B-1

Name of Waterway Nome Creek — tributary to Beaver Creek

Anadromous Water Catalog Number of Waterway
334-40-11000-2810-3100

Change to ✓ Atlas
✓ Catalog
✓ Both

Addition ✓

Deletion

Correction

Name addition:

USGS name Nome Creek

Local name Nome Creek

& 4340

RECEIVED
JAN 30 2002
STATE OF ALASKA
FISH & GAME
HABITAT & RESTORATION

For Office Use

Nomination # 01 545

Regional Supervisor 1/26/02 Date

Ed Winn 3/4/02

Drafted 3/5/02 Date

J. Irone 3/18/02

Species	Date(s) Observed	Spawning	Rearing	Migration
Chinook salmon	July 25, 1996			✓

ALASKA DEPT. OF FISH & GAME
JAN 31 2002
REGION II
HABITAT AND RESTORATION DIVISION

Comments: Provide any clarifying information, including number of fish observed, location of fish survey data, etc.

Two chinook salmon were observed migrating approximately 1/2 miles upstream from the mouth of Nome Creek

Attach a copy of a map showing location of mouth and upper points of each species, specific stream reaches identified for spawning or rearing, locations of barriers, such as falls. Attach a copy of the fish survey data, if available.

Name of Observer (please print) Ingrid S. McSweeny

Date: 1/16/02 Signature: I McSweeny

Address: Bureau of Land Management
Northern Field Office
1150 University Avenue
Fairbanks, Alaska 99709

Signature of Area Biologist: I McSweeny

Robt F McLean, ADF&G, Fairbanks

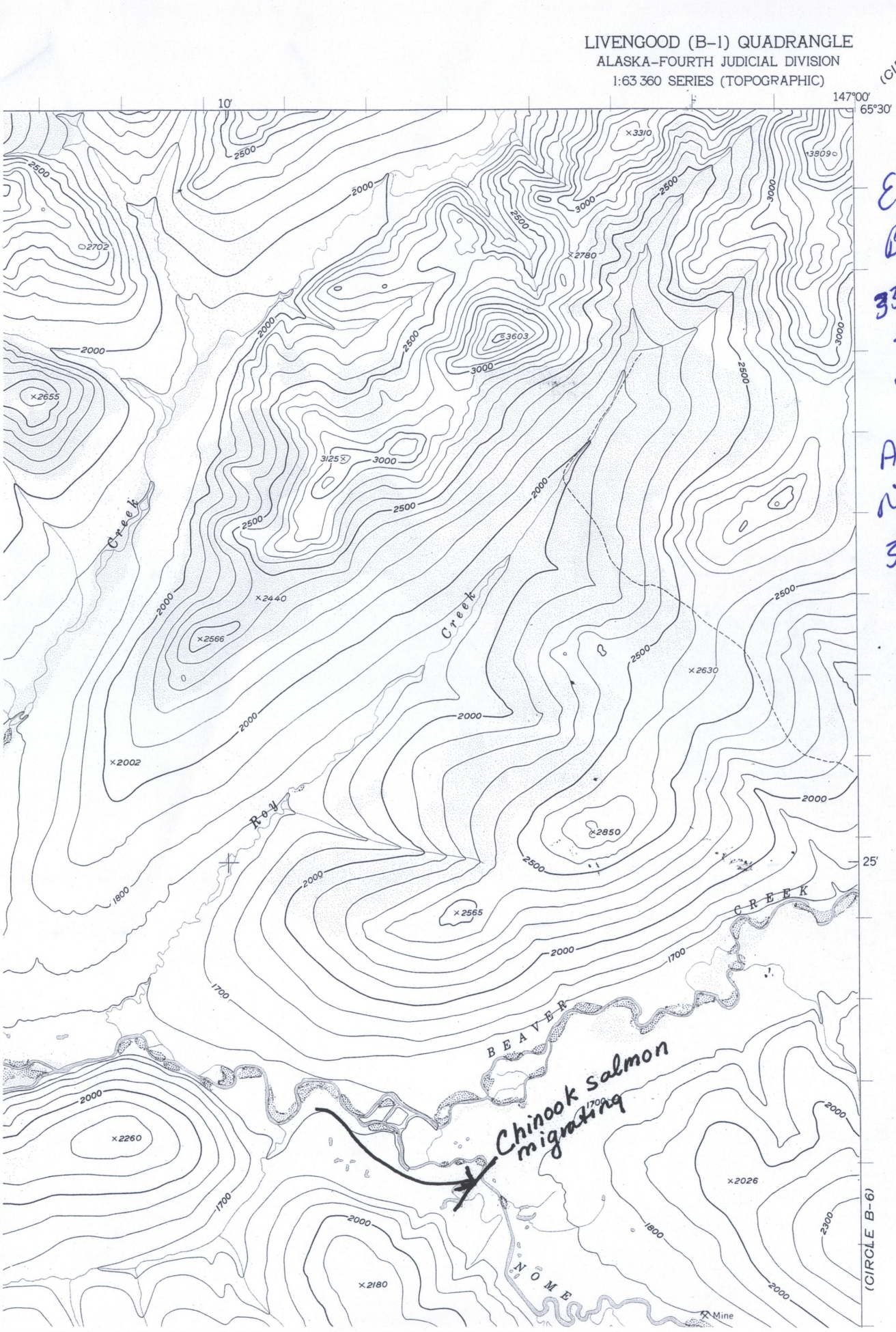

Extend Beaver Creek 334-40-11000-2810-3100 w/ KP

Add Nome Creek 334-40-11000-2810-3100-4340 w/ KP