State of Alaska
Department of Fish and Game
Nomination for Waters
Important to Anadromous Fish

Region: ARCTIC

USGS Quad: BEECHY POINT A-3

Anadromous Water Catalog Number of Waterway: 330-00-10415-2001-3020

Name of Waterway: LITTLE PUTULIGAYUK RIVER

☐ USGS Name ☒ Local Nam

☒ Addition ☐ Deletion ☐ Correction ☒ Backup Information

For Office Use

Nomination #	98 108		10-13-97
Revision Year:	'98	Regional Supervisor	Date
Revision to: Atlas ___ Catalog ___			11/18/97
Both X		AWC Project Biologist	Date
Revision Code:	A-1 A2		12/2/97
		Drafted	Date

OBSERVATION INFORMATION

Species	Date(s) Observed	Spawning	Rearing	Present	Anadromous
DOLLY VARDEN	JULY-AUG		X	X	☒
BROAD WHITEFISH	" "		X	X	☒
					☐
					☐
					☐

IMPORTANT: Provide all supporting documentation that this water body is important for the spawning, rearing or migration of anadromous fish, including: number of fish and life stages observed; sampling methods, sampling duration and area sampled; copies of field notes; etc. Attach a copy of a map showing location of mouth and observed upper extent of each species, as well as other information such as: specific stream reaches observed as spawning or rearing habitat; locations, types, and heights of any barriers; etc.

Comments:

SEE ATTACHED LIST OF SAMPLE DATES, SAMPLE SITES, AND FISH SPECIES CAUGHT WITH FYKE NETS

ALASKA DEPT. OF FISH & GAME
OCT 23 1997
REGION II
HABITAT AND RESTORATION DIVISION

Name of Observer (please print): WILLIAM A. MORRIS

Date: 10-6-97 Signature: William A. Morris III

Address: 1300 COLLEGE ROAD
FAIRBANKS, AK 99701

This certifies that in my best professional judgment and belief the above information is evidence that this waterbody should be included in or deleted from the Catalog of Waters Important for Spawning, Rearing or Migration of Anadromous Fishes per AS 16.05.870.

Signature of Area Biologist:

Revision 11/96

DRILL SITE 14 LAKE

BEECHY POINT A-3

EXTEND 330-00-10415-2001 STREAM W/ WF AC

Add lake 330-00-10415-2001-0020

BEE

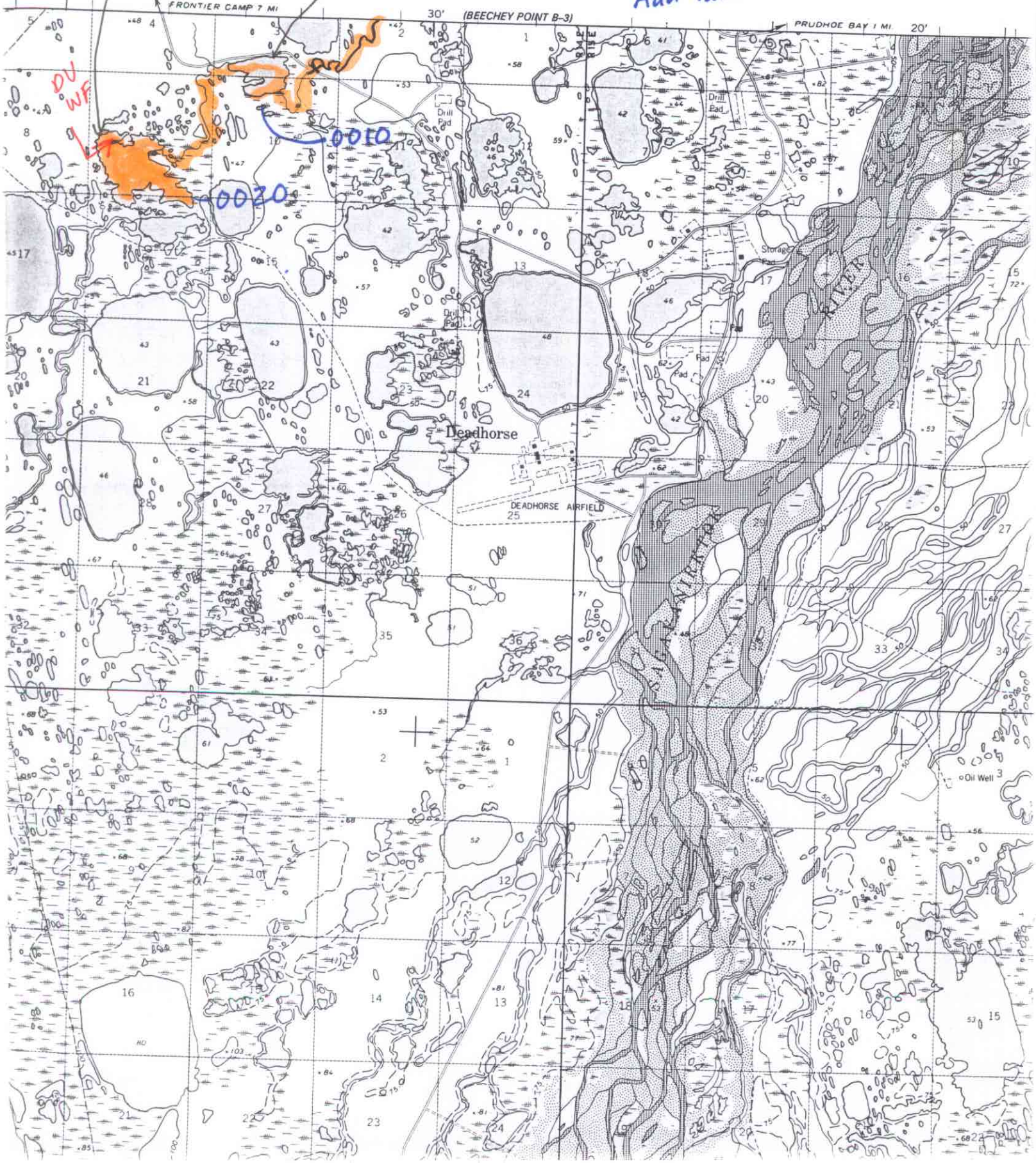

Little Putulagayak River System Fish Tally Sheet

Date:	Location*	Species**	Fork Length	Weight***	Tag #
07/01/97	1b	NO FISH			
	1a	bwf	395	1.8	1101
	1a	bwf	438	2.3	1102
	1a	bwf	381	1.4	1103
	1a	bwf	415	1.8	1104
07/02/97	1a	bwf	402	1.8	1105
	1a	bwf	448	1.9	1106
	1b	NO FISH			
08/01/97	1a	bwf	451	2.4	1107
	1b	bwf	430	2.4	1108
	1b	bwf	424	2.3	1109
	1b	nsb	12 fish		
08/02/97	1a	bwf	500	3.9	1110
	1a	bwf	477	2.6	1111
	1b	bwf	462	2.7	1112
	1b	bwf	427	2.3	1113
08/03/97	1a	bwf	423	2.3	1109
	1a	bwf	454	2.8	1106
	1a	nsb	87 fish		
	1a	dv	179		
	1a	dv	104		
	1b	nsb	46 fish		
	3	bwf	63		
	3	bwf	64		
	3	bwf	56		
	3	bwf	52		
	3	bwf	49		
	3	bwf	45		
	3	bwf	49		
	3	bwf	51		
	3	bwf	56		
	3	bwf	47		
	3	bwf	+ 275-350 additional broad whitefish		
	3	nsb	66 scoops = 9504 fish		
	2	dv	212		
08/04/97	1a	dv	201		
		dv	157		
		dv	98		
		dv	115		
		nsb	144 fish		
	1b	dv	206		
		dv	214		
		dv	194		
		dv	201		
		dv	162		
		dv	203		
		nsb	15		
	3	bwf	53	net stomped by bears	
		bwf	52		
		bwf	47		

* 1a= Lake Judith by inlet
1b= Lake Judith by outlet
2= DS14 Lake
3= Little Put downstream near landfill
4= Sagavanirktok River by DS4

** BWF= Broad Whitefish
NSB= Nine Spine Stickleback (numbers are number caught not length)
DV= Dolly Varden
AG= Arctic Grayling
RWF= Round Whitefish

*** Weights were only taken on large broad whitefish and was measured in pounds

		bwf	51	
		bwf	50	
		bwf	49	
		bwf	56	
		bwf	45	
		bwf	54	
		nsb	17 scoops= 2448 fish	
	2	dv	199	
		dv	214	
		dv	195	
		dv	207	
		dv	139	
		bwf	139	
		nsb	20 fish	
08/05/97	3	bwf	52	net stomped by bears
		bwf	51	
		nsb	4 scoops = 576 fish	
	1b	dv	260	
		dv	210	
		bwf	55	
		bwf	51	
		bwf	51	
		bwf	56	
		nsb	3 scoops= 432 fish	
	1a	dv	179	
		dv	204	
		dv	182	
		dv	157	(par marks visible)
		bwf	54	
		bwf	52	
		bwf	52	
		bwf	52	
		bwf	51	
		bwf	52	
		nsb	720 fish	
	2	dv	212	
		dv	106	
		dv	141	
		bwf	59	
		nsb	432 fish	
08/06/97	3	bwf	58	water level dropped,
			55	necks out of water
			50	
			48	
			48	
			53	
		nsb	864 fish	
	1a	dv	155	
		dv	125	
		dv	115	
		bwf	152	
		bwf	57	
		bwf	52	
		bwf	52	

		bwf	56
		bwf	53
		bwf	50
		nsb	432 fish
	1b	dv	189
		bwf	51
		bwf	60
		bwf	58
		bwf	52
		bwf	56
		nsb	144 fish
	2	dv	207
		dv	194
		dv	211
		dv	104
		dv	142
		bwf	55
		nsb	576 fish
08/07/97	2	nsb	216 fish
	1a	dv	201
		bwf	54
		bwf	50
		bwf	61
		nsb	432 fish
	3	bwf	56
		bwf	57
		bwf	53
		bwf	55
		bwf	50
		bwf	56
		bwf	58
		bwf	54
		bwf	54
		bwf	56
		bwf	52
		bwf	55
		bwf	45
		bwf	56
		bwf	57
		bwf	56
		bwf	52
		bwf	52
		bwf	50
		bwf	54
		bwf	109
		bwf	+ 44 additional fish
		nsb	2736 fish
08/08/97	3	bwf	52
		bwf	56
		bwf	42
		bwf	71
		bwf	51
		bwf	54
		bwf	55

	bwf	59		
	bwf	55		
	bwf	60		
	bwf	58		
	bwf	54		
	bwf	52		
	bwf	59		
	bwf	54		
	bwf	59		
	bwf	60		
	bwf	49		
	bwf	55		
	bwf	53		
	bwf	55		
	bwf	55		
	bwf	60		
	bwf	54		
	bwf	60		
	bwf	55		
	bwf	56		
	bwf	55		
	bwf	55		
	bwf	112		
	bwf	+ 12 additional fish		
	nsb	1584 fish		
2	dv	210		
	dv	143		
	nsb	432 fish		
1a	bwf	54		
	nsb	288 fish		
1b	dv	207		
	dv	160		
	dv	159		
	dv	126		
	dv	210		
	dv	214		
	dv	191		
	dv	213		
	bwf	56		
	bwf	57		
	bwf	59		
	bwf	60		
	bwf	57		
	bwf	53		
	bwf	54		
	bwf	61		
	bwf	473	3.1	1115
	nsb	144 fish		
4	ag	253	net pulled, fully submerged,	
	ag	304	not fishing well	
	ag	287		
	ag	71		
	ag	40		
	rwf	128		

		rwf	73		
		rwf	54		
		rwf	49		
08/09/97	1b	bwf	473	2.9	1111
		dv	157		
		nsb	144 fish		
	1a	bwf	451	2.7	1107
		dv	210		
		nsb	144 fish		
	3	bwf	54		
		bwf	54		
		bwf	56		
		bwf	50		
		bwf	50		
		bwf	51		
		bwf	55		
		bwf	60		
		bwf	54		
		bwf	51		
		bwf	56		
		bwf	50		
		bwf	57		
		bwf	61		
		bwf	57		
		bwf	52		
		bwf	56		
		bwf	56		
		bwf	50		
		bwf	54		
		bwf	+ 27 additional fish		
		nsb	864 fish		
	2	dv	205		
		dv	140		
		dv	105		
		dv	118		
		nsb	4 scoops, however, 85% of each scoop consisted of tadpole shrimp		
	1b	dv	102		
		dv	215		
		nsb	25 fish		
	1a	dv	210		
		dv	205		
		dv	208		
		dv	181		
		bwf	60		
		bwf	54		
		bwf	50		
		nsb	1 scoop 80% shrimp		
08/17/97	3	dv	187		
		dv	278		
		nsb	432 fish		
08/29/97	3	bwf	79		
		nsb	576 fish		