State of Alaska
Department of Fish and Gam
Nomination for Waters
Important to Anadromous Fish

ALASKA DEPT. OF FISH & GAME
FEB 02 1993
HABITAT AND RESTORATION DIVISION
REGION II

AWC Volume SE SC SW W (AR) IN USGS Quad Nome C-1

Anadromous Water Catalog Number of Waterway 333-10-11200-2116

Name of Waterway ROCK CREEK USGS name X Local name ___

Addition X Deletion ___ Correction ___ Backup Information ___

For Office Use

Nomination # 93 086		
Revision Year: 1993	Regional Supervisor	1-28-93 Date
Revision to: Atlas ___ Catalog ___ Both X	Edward W. Weiss	11/3/92
Revision Code: ___	Drafted	12/21/92 Date

OBSERVATION INFORMATION

Species	Date(s) Observed	Spawning	Rearing	Migration	Anadromous
Dolly VARDEN	7/9/92		✓		✓

Provide any clarifying information, including number of fish observed, location of fish survey data, etc. Attach a copy of the fish survey data, if available. Attach a copy of a map showing location of mouth and upper points of each species, specific stream reaches identified for spawning or rearing, locations of barriers, such as falls.

Comments:
One (150mm) and one (100-120mm) D.V. observed at culvert outlet on Glacier Creek Road. Four (~50mm) D.V. observed in creek approx 100 ft. upstream of culvert.

Name of Observer (please print) ROBERT F. McLEAN

Date: 10/6/92 Signature: Robert F. McLean

Address: Alaska Dept. of Fish and Game
Habitat Division
1300 College Road
Fairbanks, Alaska 99701

ALASKA DEPT. OF FISH & GAME
OCT 13 1992
REGION II
HABITAT DIVISION

RECEIVED
JAN 28 1993
Alaska Dept. of Fish & Game
Habitat – Region III

Signature of Area Biologist: Robert F. McLean

Rev. 12/91

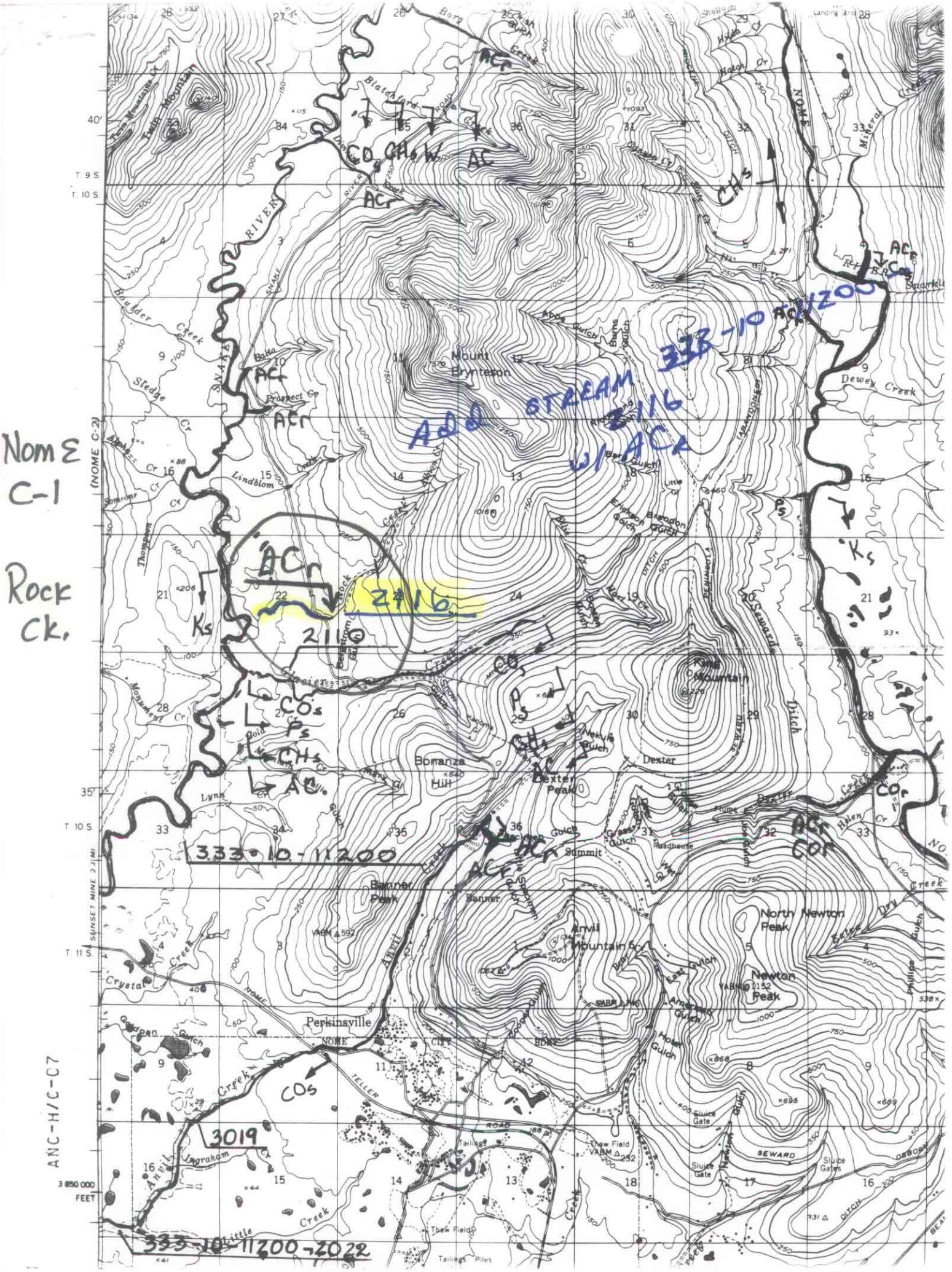
Nom E
C-1
Rock
Ck.
ANC-H/C-07
Add STREAM 333-10-11200
2116
w/ ACr
2116
2110
333-10-11200
3019
333-10-11200-2022
Mount Brynteson
King Mountain
Bonanza Hill
Dexter Peak
Banner Peak
Anvil Mountain
North Newton Peak
Newton Peak
Perkinsville
Twin Mountain
Dewey Creek
Dexter
Summit
Roadhouse
Thaw Field
Tailings Piles
Sluice Gate
SEWARD
Seward Ditch
Anvil Creek
Snake River
Little Creek
Crystal Creek
Lindblom
Prospect Cr
Blatchford
Boulder Creek
Sledge Cr
Thompson
Monument Cr
Lynn
Goldpan Gulch
Ingraham
Mineral Creek
Dry Creek
Phillips Gulch
Hotel Gulch
American Gulch
East Gulch
Nekula Gulch
Brandon Gulch
Erickson Gulch
Bergstrom Gulch
Glacier Creek
Snake River
T. 9 S.
T. 10 S.
T. 11 S.
SUNSET MINE 2.1 MI
3 850 000 FEET
40'
35'