ANADROMOUS WATERS CATALOG/ATLAS
CORRECTION FORM

CORRECTION TO: ATLAS X CATALOG X

REGION: ARCTIC 92-780

MAP: SOLOMON D-6

WATERWAY NUMBER: 332-00-10250-2110-3080

DESCRIBE CHANGE(S): CHANGE STREAM NUMBER TO:

332-00-10250-2110-3564

TO ALLOW FOR FUTURE NUMBERING OF

ADDITIONAL STREAMS IN DOWNSTREAM

QUADS.

CHANGE REQUESTED BY: Ed Weiss 10/30/92 DATE

DRAFTED BY: R. Krone 12/21/92 DATE

REVISION CODE:

** ATTACH THIS FORM TO EXISTING NOMINATION FORM IN FILE **

UNITED STATES
DEPARTMENT OF THE INTERIOR
GEOLOGICAL SURVEY

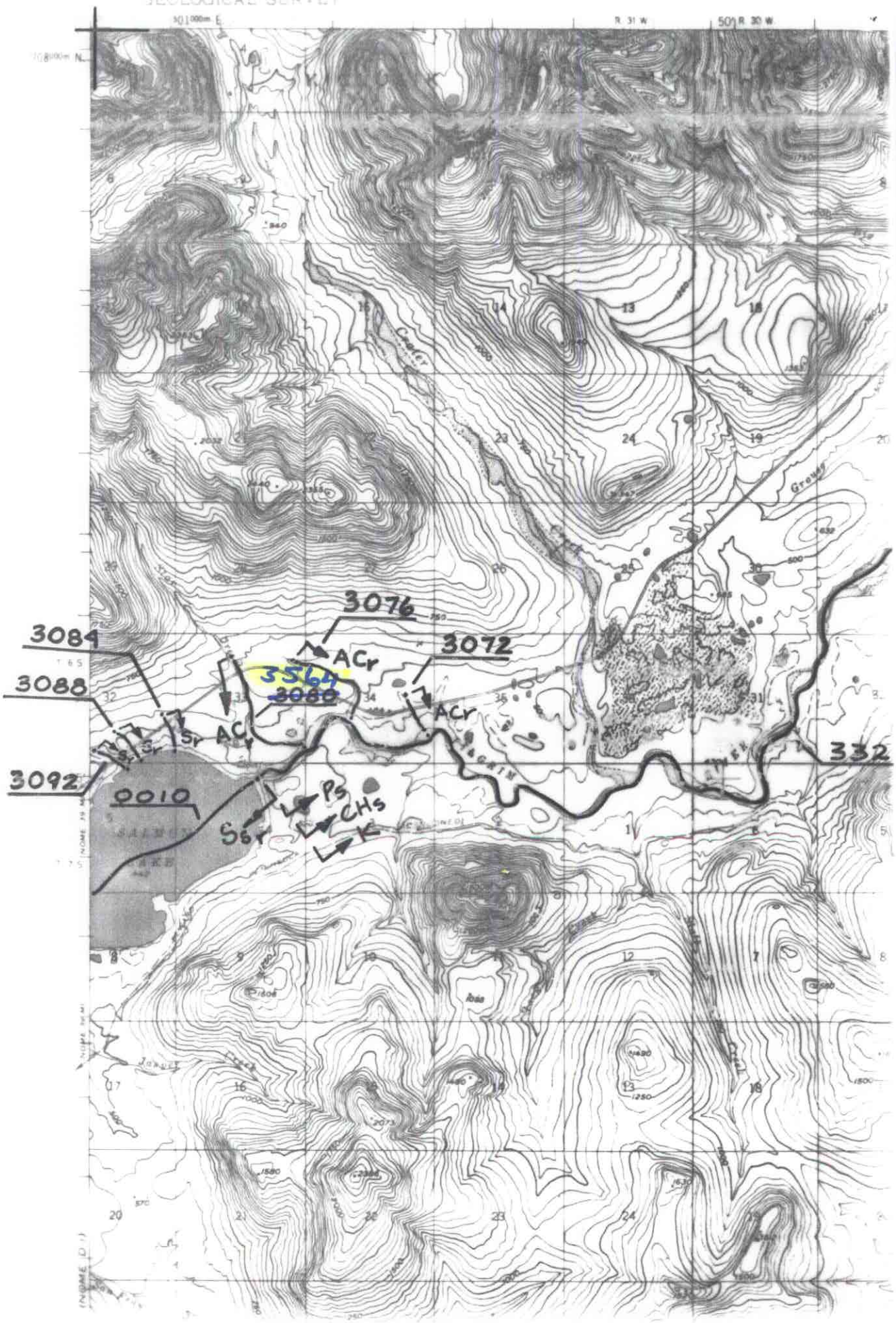

ANADROMOUS WATERS CATALOG/ATLAS
CORRECTION FORM

CORRECTION TO: ATLAS ____ CATALOG X 92-780

REGION: ARCTIC

MAP: BEECHY POINT B-3 A-3

WATERWAY NUMBER: 330-00-10415-2001-3020

DESCRIBE CHANGE(S): CORRECT NUMBER IN CATALOG DATABASE. CURRENTLY LISTED WITH AN " EXTRA 4 (330-00-10(4)15-2001-3020)

CHANGE REQUESTED BY: MIKE THOMPSON / ED WEIN 12/31/92
DATE

DRAFTED BY: N/A
DATE

REVISION CODE: ____

** ATTACH THIS FORM TO EXISTING NOMINATION FORM IN FILE **

Stream/lake	Map Sheet	Lat.	Long.	Legal
330-00-10210-2550 Marsh Fork Canning River	MT MICHELSON ARCTIC	69 12 19 68 40 2	145 51 55 146 30 17	U 3S 26E 4 U 9S 24E16
330-00-10210-2600	ARCTIC	68 59 24 68 46 58	145 40 28 145 36 3	U 5S 27E22 U 8S 27E 1
330-00-10220	FLAXMAN ISLAND A-4	70 8 40 70 0 14	145 54 57 146 12 32	U 9N 24E12 U 8N 24E32
330-00-10230 Staines River	FLAXMAN ISLAND A-4 MT MICHELSON D-4	70 8 4 69 56 28	146 0 3 146 19 7	U 9N 24E15 U 7N 23E23
330-00-10310 Shaviovik River	BEECHEY POINT A-1 SAGAVANIRKTOK D-2	70 11 51 69 46 12	147 20 3 147 45 49	U 10N 19E28 U 5N 17E24
330-00-10310-2041 Kavik River	BEECHEY POINT A-1 MT MICHELSON C-5	70 2 45 69 34 29	147 19 51 146 42 11	U 8N 19E14 U 3N 22E34
330-00-10360 Sagavanirktok River	BEECHEY POINT B-2 PHILIP SMITH MTS B-4	70 17 55 68 23 46	147 49 22 148 57 1	U 11N 17E21 U 12S 14E18
330-00-10360-2251 Ivishak River	SAGAVANIRKTOK B-3 ARCTIC	69 29 56 68 43 45	148 29 48 146 51 46	U 2N 15E29 U 8S 22E22
330-00-10360-2251-3031 Echooka River	SAGAVANIRKTOK B-3 MT MICHELSON A-5	69 24 56 69 7 23	148 16 6 146 54 44	U 1N 16E29 U 4S 22E 6
330-00-10360-2251-3150 Saviukviayak River	SAGAVANIRKTOK A-2 PHILIP SMITH MTS D-2	69 5 45 68 48 3	147 59 28 147 36 7	U 4S 17E15 U 7S 19E28
330-00-10360-2251-3166 Flood Creek	SAGAVANIRKTOK A-2 PHILIP SMITH MTS D-2	69 4 49 68 57 18	147 54 39 147 48 54	U 4S 17E24 U 6S 18E 3
330-00-10360-2380	SAGAVANIRKTOK A-4	69 10 0 69 8 56	148 48 38 148 50 22	U 3S 14E20 U 3S 14E30
330-00-10360-2380-3006	SAGAVANIRKTOK A-4	69 9 48 69 9 39	148 49 2 148 49 49	U 3S 14E20 U 3S 14E19
330-00-10360-2390	SAGAVANIRKTOK A-4	69 8 2 69 5 50	148 49 27 148 49 57	U 3S 14E31 U 4S 14E18
330-00-10360-2411 Lupine River	SAGAVANIRKTOK A-3 PHILIP SMITH MTS C-2	69 4 58 68 42 20	148 44 1 147 49 35	U 4S 14E22 U 8S 18E34
330-00-10360-2511 Ribdon River	PHILIP SMITH MTS D-3 PHILIP SMITH MTS C-1	68 48 29 68 41 46	148 47 32 147 29 17	U 7S 14E28 U 9S 20E 5
330-00-10360-2511-3110	PHILIP SMITH MTS C-3 PHILIP SMITH MTS C-2	68 38 30 68 30 30	148 15 51 147 52 55	U 9S 16E24 U 11S 18E10
330-00-10360-2611 Accomplishment Creek	PHILIP SMITH MTS C-4 PHILIP SMITH MTS C-3	68 42 14 68 31 0	148 54 18 148 23 53	U 8S 14E31 U 11S 16E 4
330-00-10360-2611-3010	PHILIP SMITH MTS C-4 PHILIP SMITH MTS C-3	68 40 27 68 35 48	148 49 5 148 46 54	U 9S 14E10 U 10S 14E11
330-00-10360-2611-3010-4020	PHILIP SMITH MTS C-4	68 37 21 68 35 36	148 53 15 148 52 4	U 9S 14E32 U 10S 14E 9
330-00-10370	BEECHEY POINT B-2 SAGAVANIRKTOK D-3	70 19 25 69 57 14	148 1 14 148 40 37	U 11N 16E11 U 7N 14E20
330-00-10415	BEECHEY POINT B-3	70 18 1 70 16 47	148 29 28 148 33 27	U 11N 14E23 U 11N 14E27
330-00-10415-2001	BEECHEY POINT B-3	70 17 57 70 15 45	148 29 30 148 30 12	U 11N 14E23 U 11N 14E35
330-00-10435	BEECHEY POINT B-3	70 22 50 70 22 46	148 32 52 148 32 49	U 12N 14E22 U 12N 14E22
330-00-10435-0010	BEECHEY POINT B-3	70 22 37	148 32 24	U 12N 14E22
330-00-10415-2001-3020	BEECHEY POINT B-3	70 15 45 70 15 2	148 30 12 148 31 9	U 11N 14E35 U 10N 14E 2
330-00-10460 Kuparuk River	BEECHEY POINT B-4	70 25 33 70 16 0	148 52 2 148 58 35	U 12N 13E 4 U 11N 12E36
330-00-10480 Sakonowyak River	BEECHEY POINT B-4	70 26 49 70 18 50	149 1 4 149 10 8	U 13N 12E27 U 11N 12E18
330-00-10560 Oogrukpuk River	BEECHEY POINT B-4 BEECHEY POINT B-5	70 29 15 70 15 11	149 21 19 149 29 41	U 13N 11E17 U 10N 10E 1
330-00-10690 Kalubik Creek	HARRISON BAY B-1	70 25 49 70 19 21	150 6 16 150 7 3	U 13N 8E33 U 11N 8E 9
330-00-10690-2025	HARRISON BAY B-1 BEECHEY POINT B-5	70 21 15 70 19 0	150 3 10 149 59 23	U 12N 8E35 U 11N 8E12
330-00-10690-2031	HARRISON BAY B-1	70 19 51 70 19 36	150 4 9 150 3 44	U 11N 8E 3 U 11N 8E10
330-00-10700 Coville River	HARRISON BAY B-1 KILLIK RIVER	70 26 53 68 57 12	150 21 6 155 57 4	U 13N 7E28 U 6S 17W 4
330-00-10700-0001 Coville River Delta	HARRISON BAY A-2	70 14 25	150 55 6	U 10N 5E 8
330-00-10700-2151 Itkillik River	HARRISON BAY A-2 PHILIP SMITH MTS B-5	70 9 0 68 22 26	150 56 6 149 57 6	U 9N 5E 8 U 12S 9E26