State of Alaska
Department of Fish and Game
Nomination for Waters
Important to Anadromous Species

1992
Year of Revision

Approved

N Hull	Regional Supervisor	10/22/91 Date
92 083		
EWW		1/28/92
F1	Drafted	1/14/92

Name of Waterway SILVER CREEK

AWC# of Waterway 333-10-11200-2160-3028

AWC Volume & Number Arctic

USGS Quad NOME ~~D-1~~ C-1

Addition X Correction ____
Deletion ____ Change ____

Change to ____ Atlas
____ Catalog
X Both

NEW NOMINATION

Species	Date(s) Observed	Spawning	Rearing	Migration
DOLLY VARDEN	7-31-91		X	

Comments: Provide any clarifying information, including number of fish observed, location of fish survey data, etc.
NOME-GLACIER CREEK RD AT ROAD CROSSING. OPEN FORD CROSSING. SHOCKED 300' ABOVE CONFLUENCE W/ STEEP CREEK. TOTAL SHOCK TIME = 190 SEC. HIGH GRADIENT STREAM W/ COBBLE/RUBBLE SUBSTRATE. pH = 7 Temp = 8°C

RESULTS: DV 66 mm 67 mm SAW ADDITIONAL 7 D.V.
72 mm 42 mm MIXED AGE CLASS 0+ AND
78 mm 43 mm 1+ BUT DIDN'T CAPTURE
67 mm 44 mm
77 mm 41 mm

Attach a copy of a map showing location of mouth and upper points of each species, specific stream reaches identified for spawning or rearing, locations of barriers, such as falls. Attach a copy of the fish survey data, if available.

Name of Observer (please print) ROBERT F. McLEAN

Date: 7-31-91 Signature: Robert F. McLean

Address: ADF&G-HABITAT
1300 COLLEGE RD.
FAIRBANKS, AK 99701

ALASKA DEPT. OF
FISH & GAME
OCT 29 1991
REGION II
HABITAT DIVISION

EXTEND 333-10-11200-2140-3028
w/ ACR
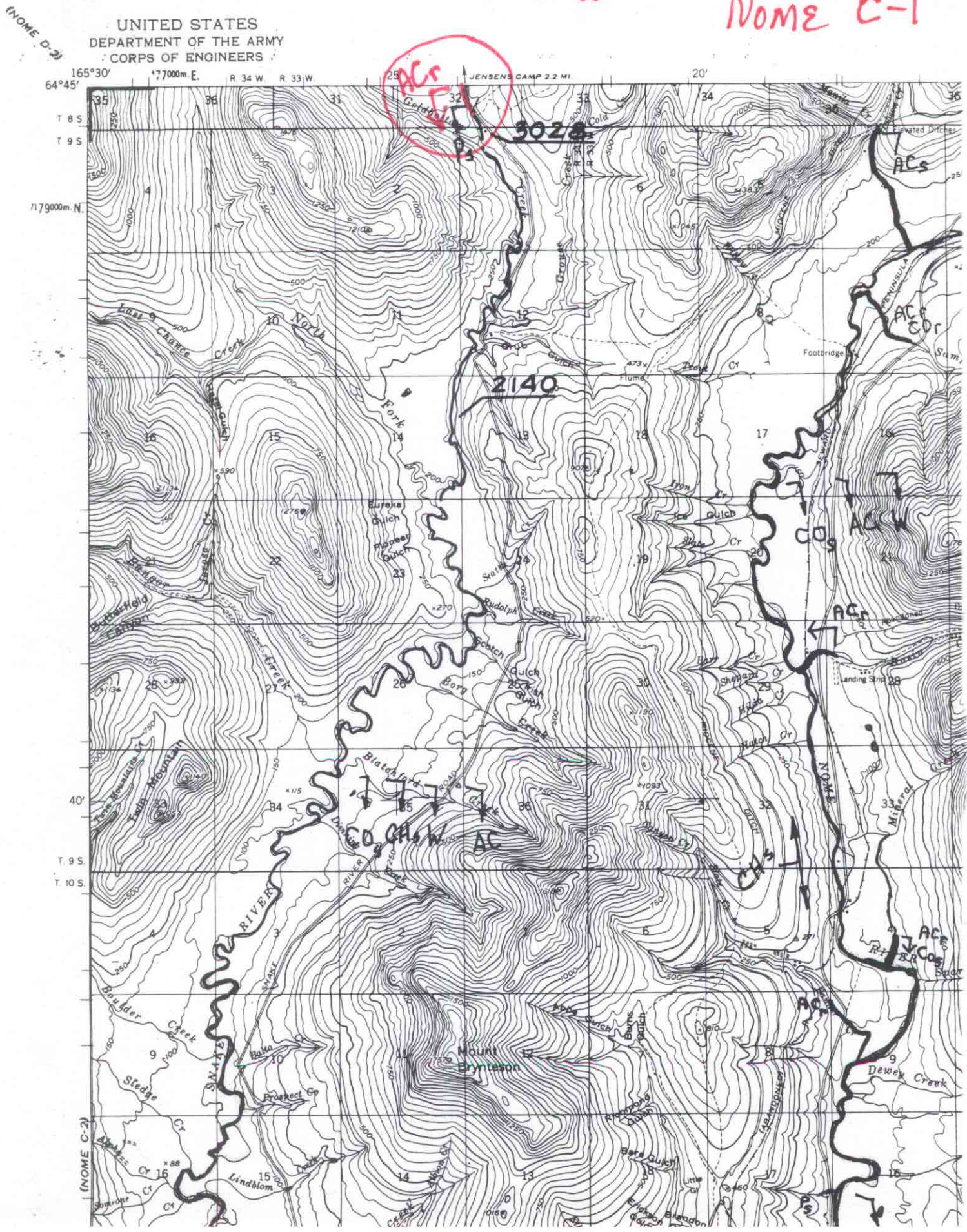
NOME C-1