State of Alaska
Department of Fish and Game
Nomination for Waters
Important to Anadromous Species

1992
Year of Revision

Approved

[illegible]	10/22/91
Regional Supervisor	Date
92 078	
EWW	1/23/92
FI	1/14/92
Drafted	

Name of Waterway LOST CREEK

AWC# of Waterway 333-10-11250-2061

AWC Volume & Number ARCTIC

USGS Quad NOME C-1

Addition X
Deletion

Correction
Change

Change to
Atlas
Catalog
X Both

NEW NOMINATION

Species	Date(s) Observed	Spawning	Rearing	Migration
DOLLY VARDEN	8-1-91		X	

Comments: Provide any clarifying information, including number of fish observed, location of fish survey data, etc.

VISUAL SURVEY: ONE ~120 to 130mm Dolly Varden and one ~50 to 70mm Dolly Varden observed approx 50' below road crossing.

Creek heavily stained w/ iron fixing bacteria

Culvert perched approx 10 inches

Attach a copy of a map showing location of mouth and upper points of each species, specific stream reaches identified for spawning or rearing, locations of barriers, such as falls. Attach a copy of the fish survey data, if available.

Name of Observer (please print) ROBERT F. MCLEAN

Date: 10/17/91 Signature: [signature]

Address: ADF&G - HABITAT
1300 COLLEGE RD.
FAIRBANKS, ALASKA 99701

ALASKA DEPT. OF
FISH & GAME
OCT 29 1991
REGION II
HABITAT DIVISION

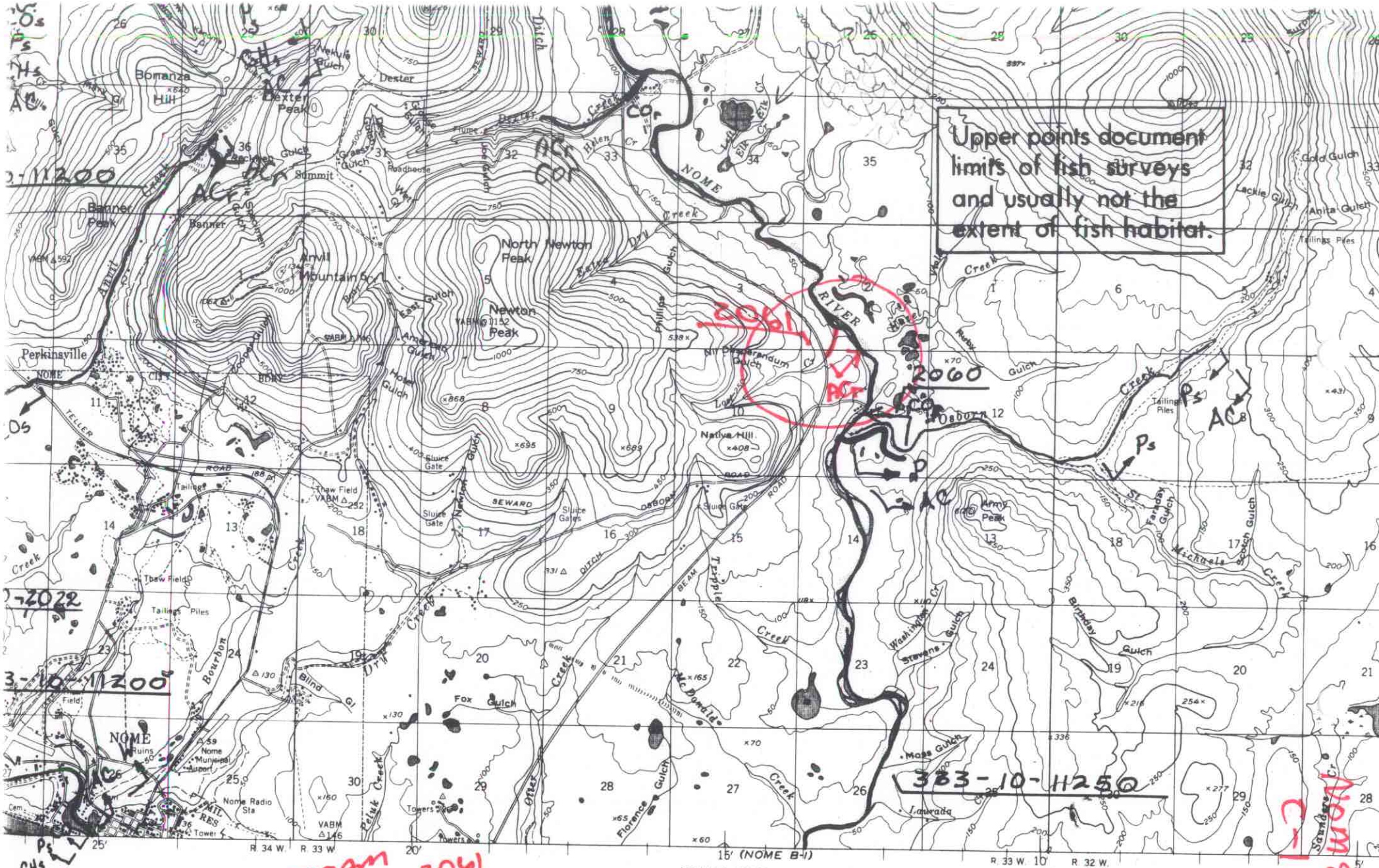
Upper points document limits of fish surveys and usually not the extent of fish habitat.
2061
2060
NOME RIVER
Perkinsville
NOME
Bonanza Hill
Dexter Peak
Dexter
Banner Peak
Anvil Mountain
North Newton Peak
Newton Peak
Native Hill
Osborn
Army Peak
Lackie Gulch
Anita Gulch
Gold Gulch
Tailings Piles
Thaw Field
Nome Municipal Airport
Nome Radio Sta
Fox Gulch
Blind Gl
Bourbon
Otter Creek
Pelukk Creek
Tapple Creek
McDonald
Florence Gulch
Moss Gulch
Laurada
Washington Gulch
Stevens Gulch
Birthday Gulch
Nichols Gulch
Sawdust Cr
Ophir Creek
Dry Creek
Helen Cr
Elk Cr
Lost Cr
Phillips Gulch
Hobart Gulch
Newton Gulch
Sluice Gate
Sluice Gates
SEWARD ROAD
OSBORN ROAD
TELLER ROAD
BEACH DITCH
Dexter Ditch
Flume
Roadhouse
Summit
Backwash Gulch
Grass Gulch
Banner
Anvil
Nekvile Gulch
Ditch
Creek
Cem.
Tower
Towers
Field
Ruins
MIL. RES.
R. 34 W.
R. 33 W.
R. 32 W.
20'
15' (NOME B-1)
10'
5'
333-10-11250
2022
3-10-11200
ADD STREAM # 333-10-11250-2061 w/ ACR
SCALE 1:63360
4 MILES
21000 FEET
5 KILOMETERS
This scale now
TRUE NORTH
MAGNETIC NORTH
APPROXIMATE MEAN DECLINATION, 1950
CONTOUR INTERVAL 50 FEET
DASHED LINES REPRESENT 25-FOOT CONTOURS
DATUM IS MEAN SEA LEVEL
DEPTH CURVES IN FEET– DATUM IS MEAN LOWER LOW WATER
SHORELINE SHOWN REPRESENTS THE APPROXIMATE LINE OF MEAN HIGH WATER
THE AVERAGE RANGE OF TIDE IS APPROXIMATELY 2 FEET
ALASKA
QUADRANGLE LOCATION
m aerial photographs
SC&GS Survey
ed for
27 North American datum
system, zone 8
d ticks,