State of Alaska
Department of Fish and Game
Nomination for Waters
Important to Anadromous Species

1992
Year of Revision

Approved

Regional Supervisor — Date 10-23-91

92 077

Drafted

Name of Waterway: ANVIL CREEK

AWC# of Waterway: 333-10-11200-2022-3019

AWC Volume & Number: ARCTIC

USGS Quad: NOME C-1

Addition ____ Correction ____
Deletion ____ Change ____
Additional Documentation X
Change to ____ Atlas
____ Catalog
X Both

Species	Date(s) Observed	Spawning	Rearing	Migration
DOLLY VARDEN	8-4-91		X	

Comments: Provide any clarifying information, including number of fish observed, location of fish survey data, etc. VISUAL SURVEY just upstream of ANVIL MINING, Inc. stream diversion. Two grayling (~8 to 10") AND A SCHOOL OF YOUNG OF the year Dolly VARDEN observed in the inlet pond to the diversion.

Attach a copy of a map showing location of mouth and upper points of each species, specific stream reaches identified for spawning or rearing, locations of barriers, such as falls. Attach a copy of the fish survey data, if available.

Name of Observer (please print): ROBERT F. MCLEAN

Date: 10/17/91 Signature: Robert F. McLean

Address: ADF&G - HABITAT
1300 COLLEGE RD.
FAIRBANKS, ALASKA 99701

ALASKA DEPT. OF
FISH & GAME
OCT 29 1991
REGION II
HABITAT DIVISION

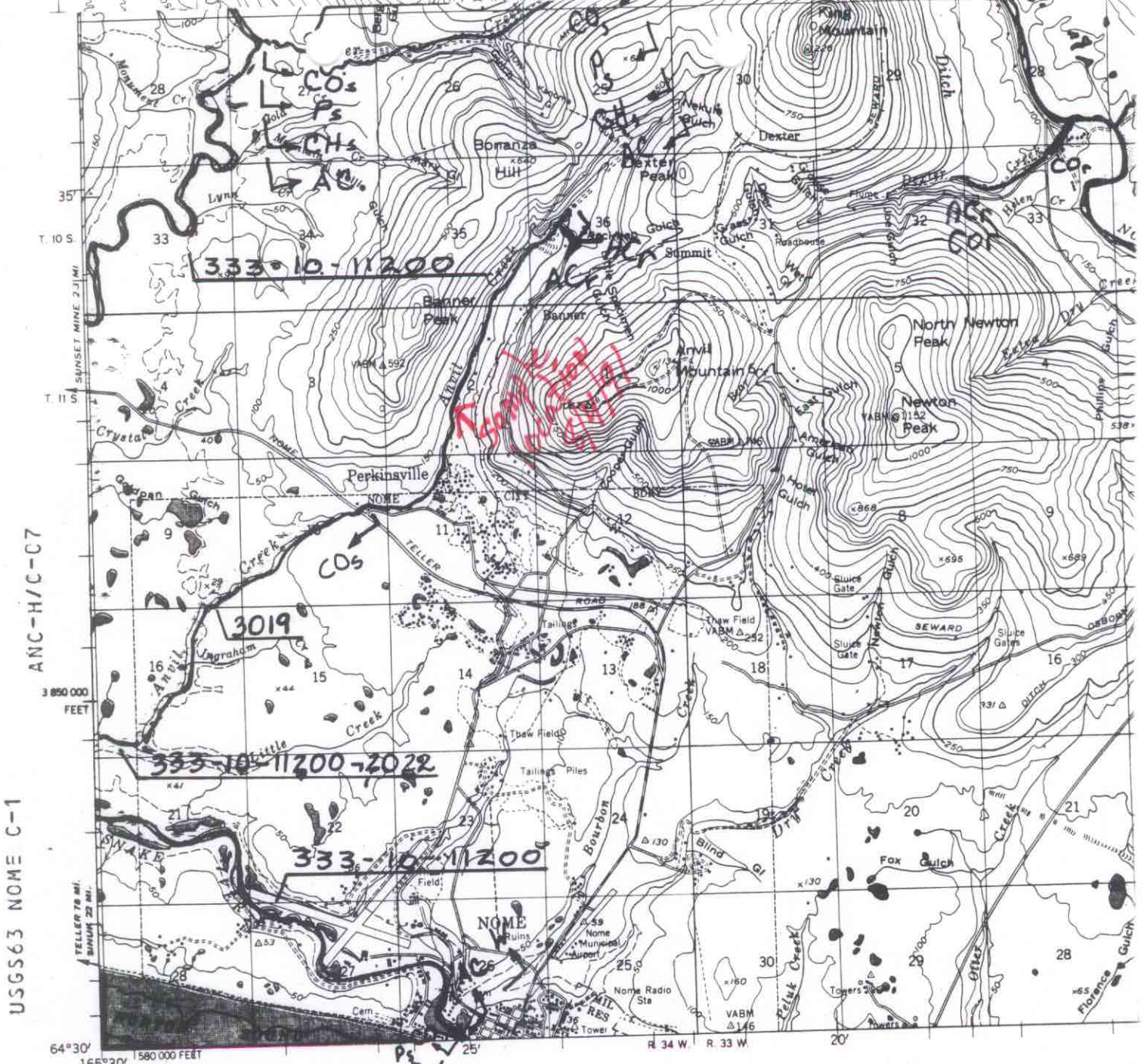

MAP NO.

C-1

OF

LEGEND

S	Sockeye Salmon
K	King Salmon
CO	Coho Salmon
P	Pink Salmon
CH	Chum Salmon
SH	Steelhead Trout
DV	Dolly Varden

Subscript

s - Known Spawning
r - Rearing
*m - Migration

* Migration upstream is

COMP. DRC
DRAWN CB
REVISED DRC
APPROVED ERL

PROJ. TITLE

ANAD

ANADROMO

MAP TITLE