State of Alaska
Department of Fish and Game
Nomination for Waters
Important to Anadromous Species

1992
Year of Revision

Approved

Name of Waterway BALTO CREEK

AWC# of Waterway 333-10-11200-2132

AWC Volume & Number Arctic

USGS Quad NOME C-1

Addition X
Deletion

Correction
Change

Change to
Atlas
Catalog
X Both

NEW NOMINATION

Al Kelly	10/22/91
Regional Supervisor	Date
92 072	
EWW	1/23/92
FI	1/14/92
Drafted	

Species	Date(s) Observed	Spawning	Rearing	Migration
DOLLY VARDEN	7-31-91		X	

Comments: Provide any clarifying information, including number of fish observed, location of fish survey data, etc.
NOME - GLACIER CREEK ROAD AT ROAD CROSSING. SHOCKED CULVERT INLET POOL UPSTREAM 50 ft. TOTAL SHOCK TIME = 159 sec.

CULVERT SET AT APPROX 2% SLOPE AND PERCHED 8 INCHES.

pH = 7 Temp = 8°C

RESULTS: DV 122mm 80mm 74mm 51mm
125mm 76mm 50mm

Attach a copy of a map showing location of mouth and upper points of each species, specific stream reaches identified for spawning or rearing, locations of barriers, such as falls. Attach a copy of the fish survey data, if available.

Name of Observer (please print) ROBERT F. McLEAN

Date: 7-31-91 Signature: Robert F. McLean

Address: ADF&G - HABITAT
1300 College Rd
FAIRBANKS, AK 99701

ALASKA DEPT. OF
FISH & GAME
OCT 29 1991
REGION II
HABITAT DIVISION

Nome C-1

(NOME D-2)
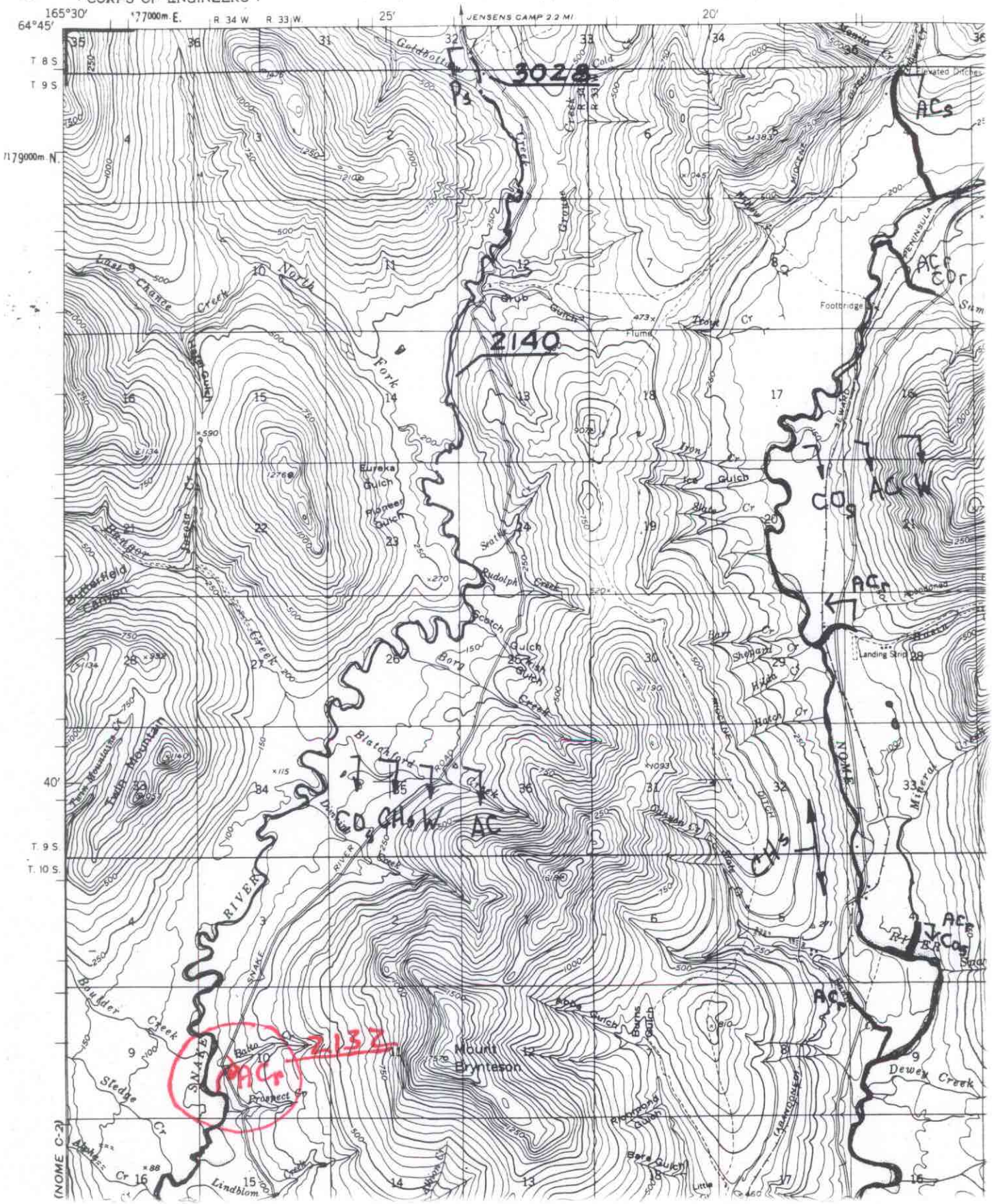
UNITED STATES
DEPARTMENT OF THE ARMY
CORPS OF ENGINEERS