State of Alaska
Department of Fish and Game
Nomination for Waters
Important to Anadromous Species

1992
Year of Revision

Approved

N Hott	10/22/91
Regional Supervisor	Date
92 071	
EWW	1/23/92
FI	1/14/92
Drafted	

Name of Waterway DIVINITY CREEK

AWC# of Waterway 333-10-11200-2138

AWC Volume & Number ARCTIC

USGS Quad NOME C-1

Addition X Correction ____
Deletion ____ Change ____

Change to ____ Atlas
____ Catalog
X Both

NEW NOMINATION

Species	Date(s) Observed	Spawning	Rearing	Migration
DOLLY VARDEN	7-31-91		X	

Comments: Provide any clarifying information, including number of fish observed, location of fish survey data, etc.
NOME-GLACIER CREEK ROAD AT ROAD CROSSING. SHOCKED FROM 50 ft DOWNSTREAM OF CULVERT TO 40 ft UPSTREAM OF CULVERT.
pH=7 TEMP=7°C. TOTAL SHOCK TIME = 260sec.
RESULTS: DV 109mm 40mm ADDITIONAL 4 OR 5 DV
54mm 39mm SEEN BUT NOT RECOVERED
72mm 31mm

Attach a copy of a map showing location of mouth and upper points of each species, specific stream reaches identified for spawning or rearing, locations of barriers, such as falls. Attach a copy of the fish survey data, if available.

Name of Observer (please print) ROBERT F. MCLEAN

Date: 7-31-91 Signature: Robert F. McLean

Address: ADF&G-HABITAT
1300 COLLEGE RD.
FAIRBANKS ALASKA 99701

ALASKA DEPT. OF
FISH & GAME
OCT 29 1991
REGION II
HABITAT DIVISION

ADD STREAM #
333-10-11200-21-8
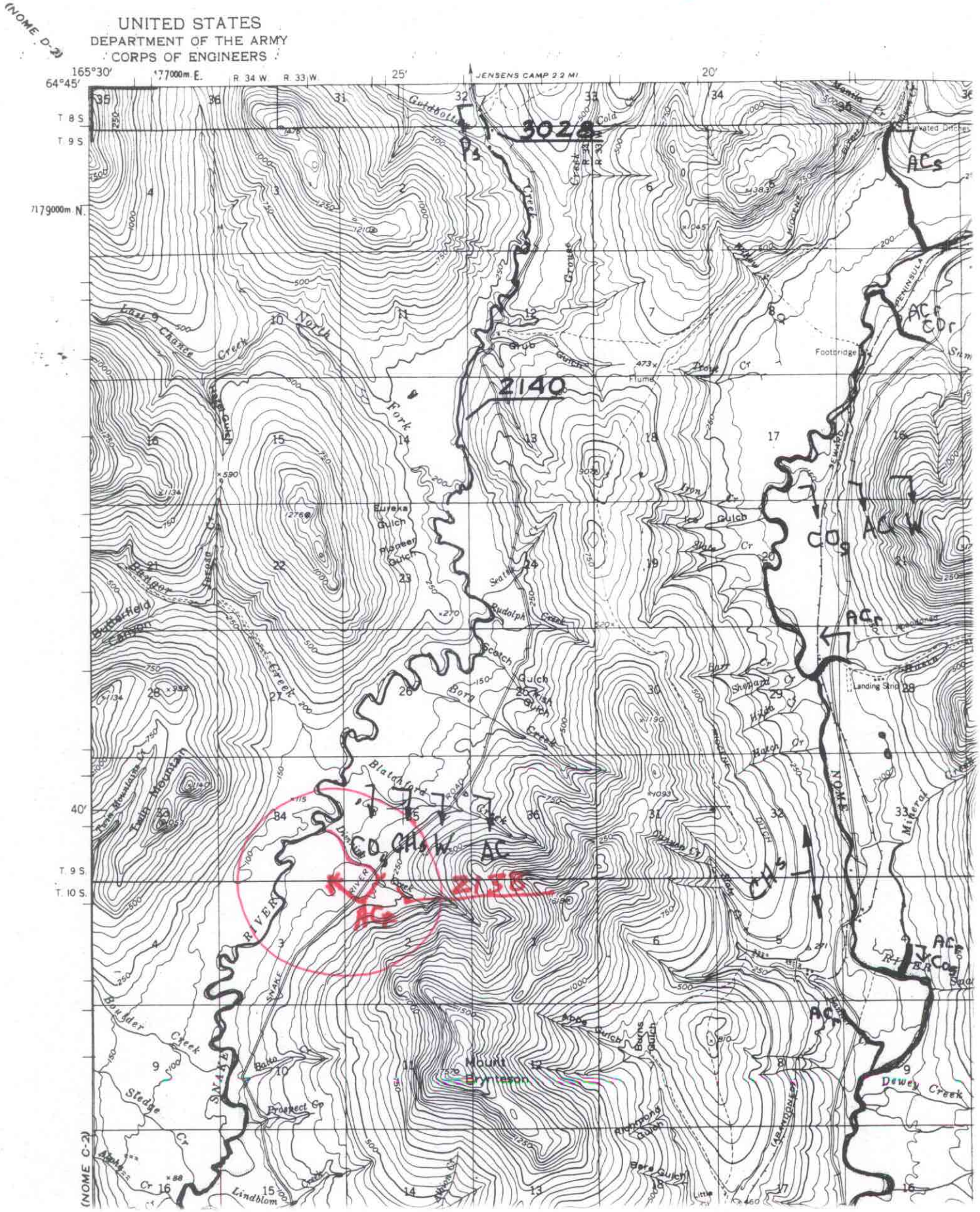
NOME C-1