State of Alaska
Department of Fish and Game
Nomination for Waters
Important to Anadromous Species

1992
Year of Revision

Approved

[signature] Regional Supervisor	10/22/91 Date
92 068 EWW	1/28/92
FI Drafted	1/14/92

Name of Waterway GROUSE CREEK

AWC# of Waterway 333-10-11200-2160-3014

AWC Volume & Number ARCTIC

USGS Quad NOME C-1

Addition X Correction ____
Deletion ____ Change ____

Change to ____ Atlas
____ Catalog
X Both

NEW NOMINATION

Species	Date(s) Observed	Spawning	Rearing	Migration
DOLLY VARDEN	7-31-91		X	

Comments: Provide any clarifying information, including number of fish observed, location of fish survey data, etc.
NOME-GLACIER CREEK RD AT ROAD CROSSING. OPEN FORD CROSSING. UPPER CREEK HAS BEEN USED AS AN ACCESS ROAD. TOTAL SHOCK TIME = 501 SEC

RESULTS: DV 77mm, 83 mm, 81 mm, 41 mm
SCULPIN 70 mm, 63 mm, 37 mm, 36 mm

SAW ADDITIONAL 7 DV BUT DID NOT RECOVER

Attach a copy of a map showing location of mouth and upper points of each species, specific stream reaches identified for spawning or rearing, locations of barriers, such as falls. Attach a copy of the fish survey data, if available.

Name of Observer (please print) ROBERT F. MCLEAN

Date: 7-31-91 Signature: [signature]

Address: ADF&G-HABITAT
1300 COLLEGE RD.
FAIRBANKS, AK 99701

ALASKA DEPT. OF
FISH & GAME
OCT 29 1991
REGION II
HABITAT DIVISION

A-1 STREAM 333-10-11200-2160-3014
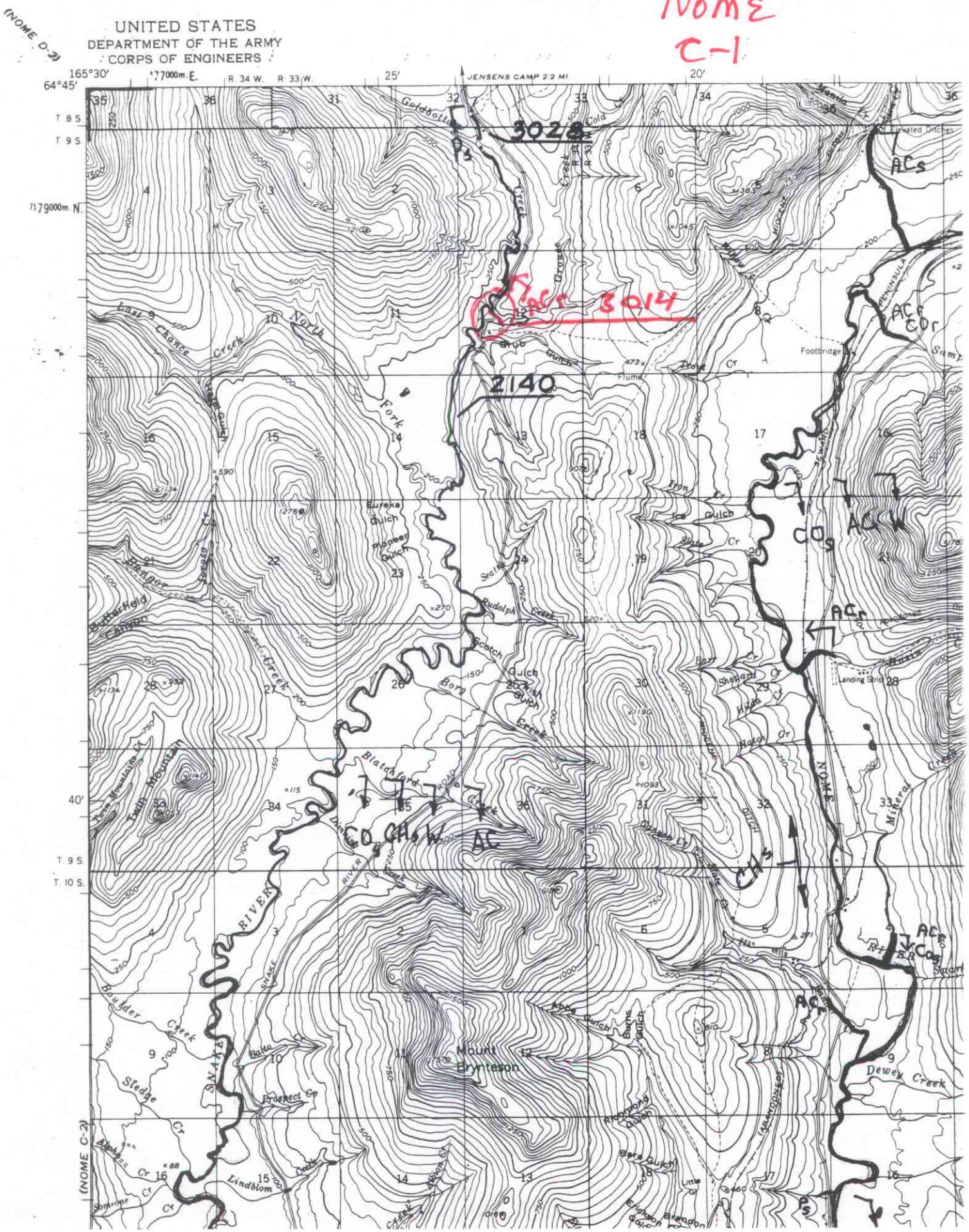
NOME C-1