State of Alaska
Department of Fish and Game
Nomination for Waters
Important to Anadromous Species

1992
Year of Revision

Approved

Name of Waterway OREGON Creek (Site 1)

AWC# of Waterway 333-10-10900-~~2030~~ (2058)

AWC Volume & Number ARCTIC

USGS Quad NOME C-2

Addition ____ Correction ____
Deletion ____ Change X

Change to ____ Atlas
____ Catalog
X Both

EXTENSION OF UPPER LIMIT

Approved	
[signature] Regional Supervisor	10/22/91 Date
92 066	
EWW	1/23/92
FI Drafted	1/14/92

Species	Date(s) Observed	Spawning	Rearing	Migration
DOLLY VARDEN	8-3-91		X	

Comments: Provide any clarifying information, including number of fish observed, location of fish survey data, etc. SHOCKED 50' stretch located 2.3 miles upstream of bridge. Creek ~8' wide by 3" to 4" deep. Less than 1/2 cfs. pH = 6.5 Temp = 11°C. TOTAL shock time 30 seconds.

Observed several large sculpin and the following D.V.

D.V. 96 mm	D.V. 115 mm
D.V. 105 mm	D.V. 98 mm
D.V. 96 mm	D.V. 99 mm
D.V. 119 mm	D.V. 91 mm
D.V. 93 mm	D.V. 91 mm

Cobble/talus stream substrate.

Attach a copy of a map showing location of mouth and upper points of each species, specific stream reaches identified for spawning or rearing, locations of barriers, such as falls. Attach a copy of the fish survey data, if available.

Name of Observer (please print) ROBERT F. McLEAN

Date: 10/17/91 Signature: [signature]

Address: ADF&G - HABITAT
1300 COLLEGE RD.
FAIRBANKS, ALASKA 99701

ALASKA DEPT. OF FISH & GAME
OCT 29 1991
REGION II

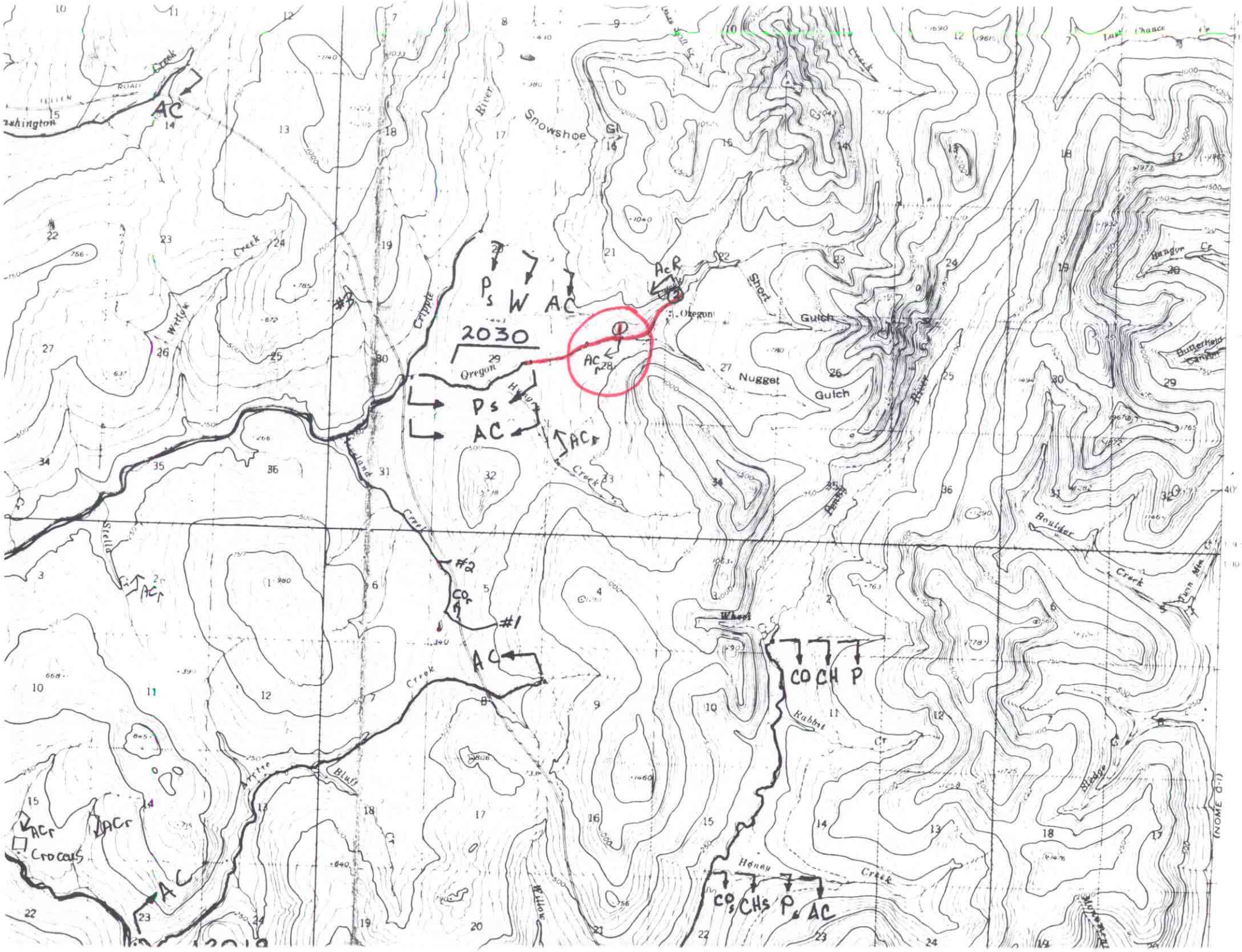

Snowshoe
Oregon
Nugget
Gulch
Short
Gulch
Cripple
River
Creek
Willow
Stella
Bluff
Rabbit
Honey
Creek
Boulder
Creek
Butterfield
Canyon
Hangar
Wheel
Crocus
2030
#1
#2
#3
AC
Ps
W
AC
AcR
Ps
AC
ACr
CO
CH
P
COs
CHs
Ps
AC
ACr
ACr
AC