State of Alaska
Department of Fish and Game
Nomination for Waters
Important to Anadromous Species

1992
Year of Revision

Approved

Name of Waterway OREGON CREEK (SITE 2)

AWC# of Waterway 333-10-10900-2030

AWC Volume & Number ARCTIC

USGS Quad NOME- C-2

Addition ____ Correction ____
Deletion ____ Change X

Change to ____ Atlas
____ Catalog
X Both

Regional Supervisor [signature] Date 10/22/91

92 06

Drafted

EXTENSION OF UPPER Limit

Species	Date(s) Observed	Spawning	Rearing	Migration
DOLLY VARDEN	8-3-91		X	

Comments: Provide any clarifying information, including number of fish observed, location of fish survey data, etc.

VISUAL SURVEY AT TRAIL CROSSING 2.8 miles upstream of bridge. Two D.V. (approx 120 and 150 mm) observed in isolated pool.

MET WITH CHUCK HAWLEY ON TRAIL. HE REPORTED OBSERVING Dolly Varden in isolated pools in the middle headwater fork to an upper limit in Section 23. Due to time constraints, I was not able to independantly confirm.

Attach a copy of a map showing location of mouth and upper points of each species, specific stream reaches identified for spawning or rearing, locations of barriers, such as falls. Attach a copy of the fish survey data, if available.

Name of Observer (please print) ROBERT F. McLEAN

Date: 10/17/91 Signature: [signature]

Address: ADF&G - HABITAT
1300 COLLEGE RD.
FAIRBANKS, ALASKA 99701

ALASKA DEPT. OF
FISH & GAME
OCT 2 9 1991
REGION II
HABITAT DIVISION

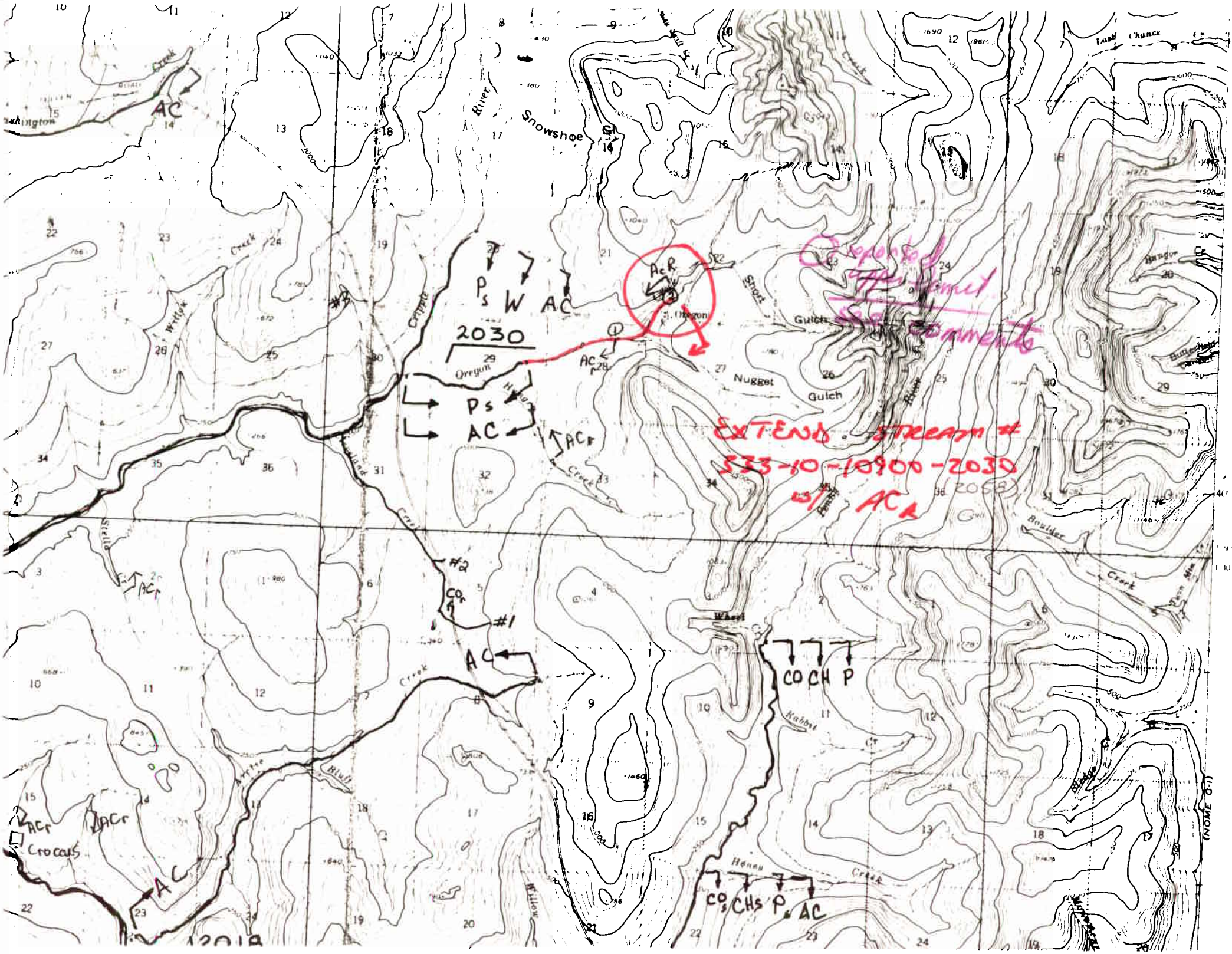

Snowshoe
Oregon
Nugget
Gulch
Short
Gulch
Cripple
Willow
Creek
Boulder
Creek
Rabbit
Honey
Creek
Bluff
Crocus
AC
Ps W AC
2030
Ps
AC
ACr
AcR
#1
#2
#3
CO CH P
COs CHs Ps AC
EXTEND STREAM #
533-10-10900-2030
w/ ACR
(2058)
Reported
upper limit
See comments
(NOME 0-1)