State of Alaska
Department of Fish and Game
Nomination for Waters
Important to Anadromous Species

1992
Year of Revision

Approved

[signature] Regional Supervisor	10-23-91 Date
92 062 EWW	1/23/92
FI Drafted	1/14/92

Name of Waterway Boulder Creek

AWC# of Waterway 333-10-11200-2133

AWC Volume & Number ARCTIC

USGS Quad Nome C-1 and C-2

Addition X Correction ____
Deletion ____ Change ____

Change to ____ Atlas
____ Catalog
X Both

NEW NOMINATION

Species	Date(s) Observed	Spawning	Rearing	Migration
DOLLY VARDEN	8-4-91		X	

Comments: Provide any clarifying information, including number of fish observed, location of fish survey data, etc. SHOCKED 100' stretch located downstream of egg box (approx 1/4 mile below Twin Mtn Creek). TOTAL SHOCK TIME 479 seconds. pH = 6. Temp = 7°C. Discharge ~20 cfs. CAPTURED 1 - 155mm Dolly. No sculpin observed. VISUALLY OBSERVED 1/2 dozen Y.O.Y. D.V. in pool located 0.6mile above Snake River. Stream intermittently goes subterranean between 0.6 and 1.0mile above Snake.

Attach a copy of a map showing location of mouth and upper points of each species, specific stream reaches identified for spawning or rearing, locations of barriers, such as falls. Attach a copy of the fish survey data, if available.

Name of Observer (please print) ROBERT F. McLEAN

Date: 10/17/91 Signature: [signature]

Address: ADF&G - HABITAT
1300 COLLEGE RD.
FAIRBANKS, ALASKA 99701

ALASKA DEPT. OF FISH & GAME
OCT 29 1991
REGION II HABITAT DIVISION

NOME (C-2) QUADRANGLE
ALASKA
1:63 360 SERIES (TOPOGRAPHIC)

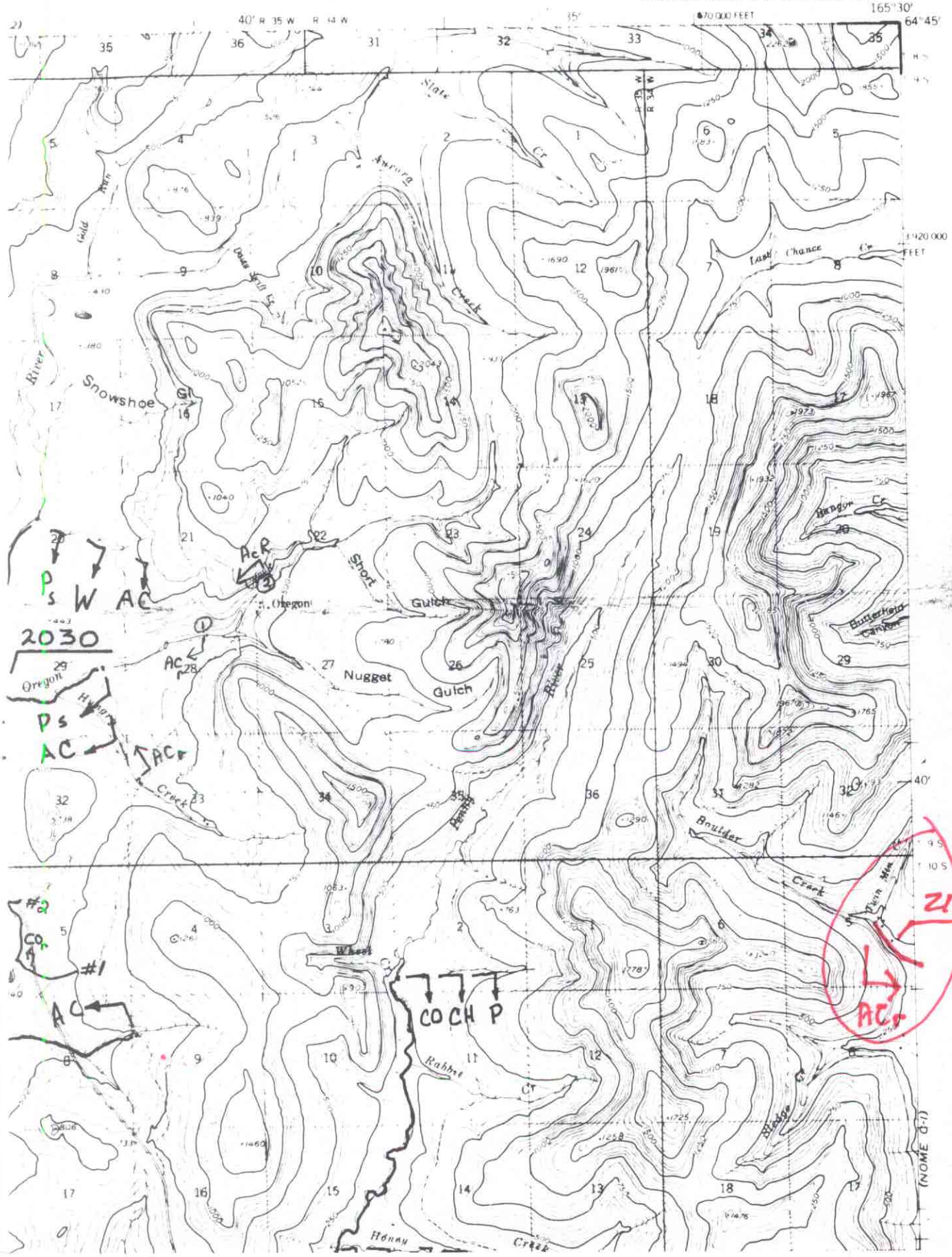

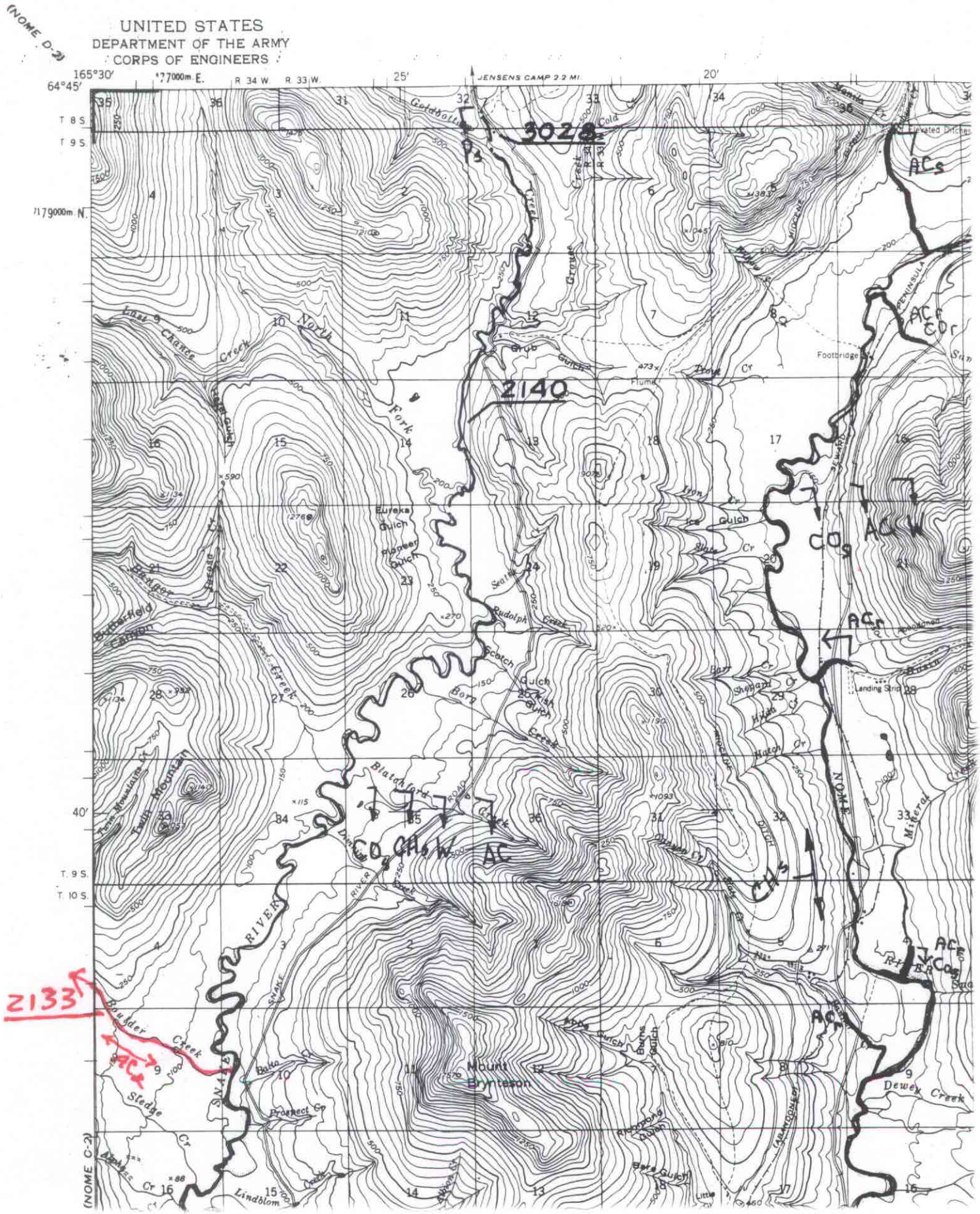

(NOME D-2)
UNITED STATES
DEPARTMENT OF THE ARMY
CORPS OF ENGINEERS
165°30'
64°45'
77000m E.
R 34 W.
R 33 W.
25'
JENSENS CAMP 2.2 MI.
20'
T 8 S.
T 9 S.
179000m N.
40'
T. 9 S.
T. 10 S.
(NOME C-2)
3028
2140
2133
Goldbottom Creek
Cold Creek
Grouse Creek
Last Chance Creek
North Fork
Grub Gulch
Trout Cr
Flume
Footbridge
Elevated Ditches
Eureka Gulch
Pioneer Gulch
Seattle
Rudolph Creek
Scotch Gulch
Borg Creek
Blatchford Creek
Twin Mountain
Twin Mountains Cr
Bangor
Butterfield Canyon
Iron Cr
Ice Gulch
Slate Cr
Barr Cr
Shepard Cr
Hatch Cr
Landing Strip
Mineral Creek
Dewey Creek
Mount Brynteson
Burns Gulch
Richmond Gulch
Bare Gulch
Lindblom
Prospect Cr
Sledge Cr
Boulder Creek
Balto Cr
SNAKE RIVER
NOME
PENINSULA
SEWARD
ACs
ACr
CO9
AC
W
CHs