State of Alaska
Department of Fish and Game
Nomination for Waters
Important to Anadromous Species

1992
Year of Revision

Approved

Regional Supervisor 10-23-91 Date

92 061

EWW 1/23/92

F1 1/14/92
Drafted

Name of Waterway Lillian Creek

AWC# of Waterway 333-10-11250-2068-3015

AWC Volume & Number Arctic

USGS Quad Nome C-1

Addition X Correction ____
Deletion ____ Change ____

Change to ____ Atlas
____ Catalog
X Both

New Nomination

Species	Date(s) Observed	Spawning	Rearing	Migration
Dolly Varden	8-4-91		X	

Comments: Provide any clarifying information, including number of fish observed, location of fish survey data, etc. SHOCKED 50' stretch LOCATED 100 yrds above confluence w/ Buster Creek. TOTAL Shock 366 seconds. Low gradient riffles. Discharge ~ 5cfs. pH=6. Temp = 13°C.

CAPTURED: DV 48mm
DV 84 mm
DV 43mm
DV ~80-90mm (escaped)
1-9spine stickleback
17 Sculpins

Attach a copy of a map showing location of mouth and upper points of each species, specific stream reaches identified for spawning or rearing, locations of barriers, such as falls. Attach a copy of the fish survey data, if available.

Name of Observer (please print) ROBERT F. McLEAN

Date: 10/17/91 Signature: Robert F. McLean

Address: ADF&G-HABITAT
1300 COLLEGE RD.
FAIRBANKS, ALASKA 99701

ALASKA DEPT. OF
FISH & GAME
OCT 29 1991
REGION II
HABITAT DIVISION

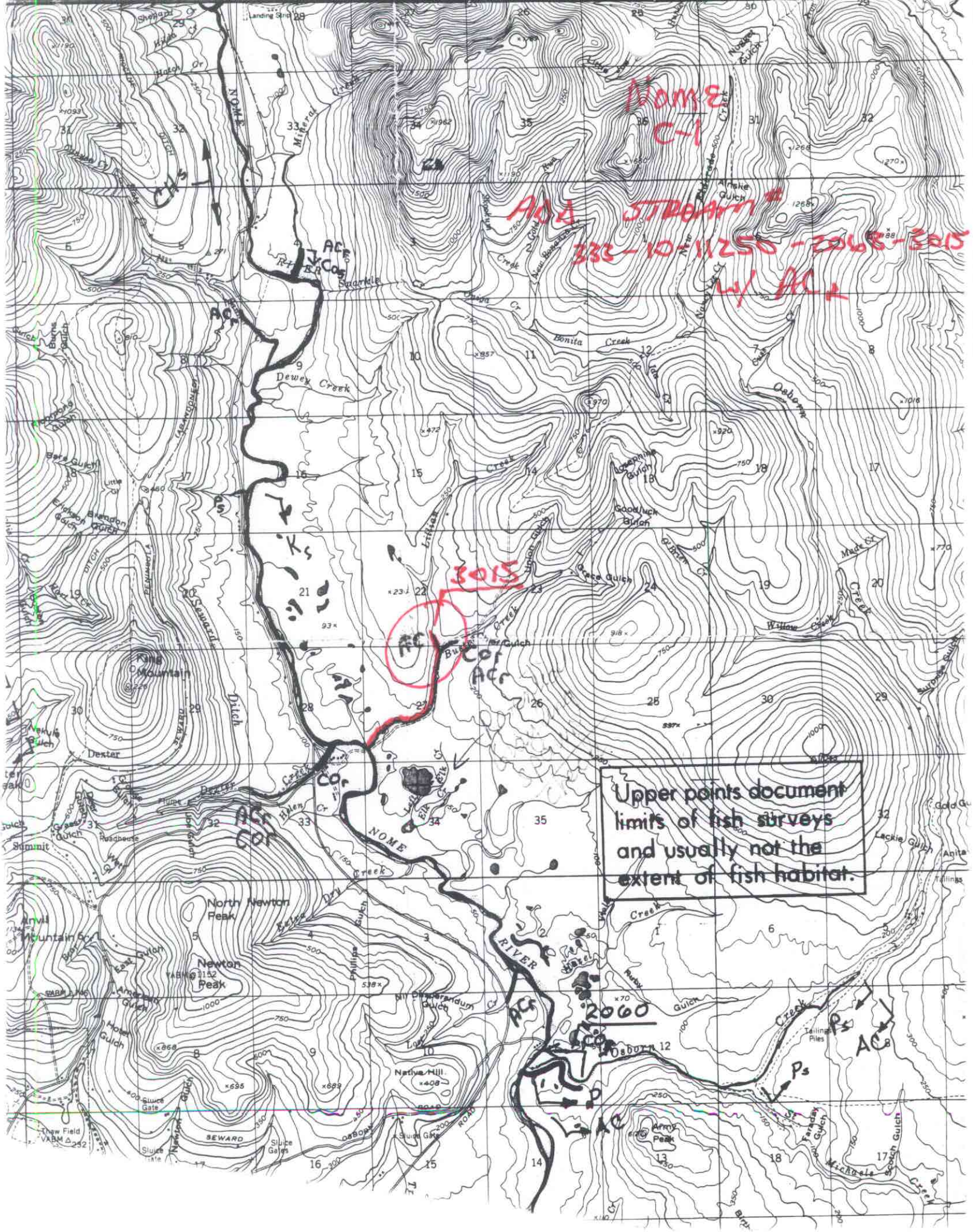
Nome
C-1
ADA STREAM #
333-10-11250-2068-3015
w/ ACr
3015
2060
Upper points document limits of fish surveys and usually not the extent of fish habitat.
NOME RIVER
Dewey Creek
Bonita Creek
Osborn Creek
Willow Creek
Dexter
King Mountain
North Newton Peak
Newton Peak
Anvil Mountain
Native Hill
Army Peak
Tailings Piles
Sluice Gate
Thaw Field
Summit
Ditch
Seward
Lillian Creek
Butte Creek
Grace Gulch
Goodluck Gulch
Josephine Gulch
Mineral Creek
Sparkle Cr
Hazel Creek
Ruby Gulch
Lackie Gulch
Anita
Tailings
Ps
AC
Cor
Ks
CHs
ACr
Cos