State of Alaska
Department of Fish and Game
Nomination for Waters
Important to Anadromous Species

1992
Year of Revision

Approved

Name of Waterway Unnamed Creek

AWC# of Waterway 333-10-10900-2022

AWC Volume & Number ARCTIC

USGS Quad NOME C-2

Addition X
Deletion

Correction
Change

Change to
Atlas
Catalog
X Both

NEW NOMINATION

Regional Supervisor	Date
[signature]	10/22/91
92 058 EWW	1/23/92
FI Drafted	1/14/92

Species	Date(s) Observed	Spawning	Rearing	Migration
DOLLY VARDEN	8-5-91		X	

Comments: Provide any clarifying information, including number of fish observed, location of fish survey data, etc. First tributary on east side upstream of confluence of ARCTIC Creek w/ Cripple River.

VISUAL SURVEY — NOTED (1) ~110 to 120 mm Dolly Varden
Upper limit denotes extent of survey.

Attach a copy of a map showing location of mouth and upper points of each species, specific stream reaches identified for spawning or rearing, locations of barriers, such as falls. Attach a copy of the fish survey data, if available.

Name of Observer (please print) ROBERT F. McLEAN

Date: 10/17/91 Signature: [signature]

Address: ADF&G - HABITAT
1300 COLLEGE RD.
FAIRBANKS, ALASKA 99701

ALASKA DEPT. OF
FISH & GAME
OCT 29 1991
REGION II
HABITAT DIVISION

DEPARTMENT OF THE INTERIOR
GEOLOGICAL SURVEY
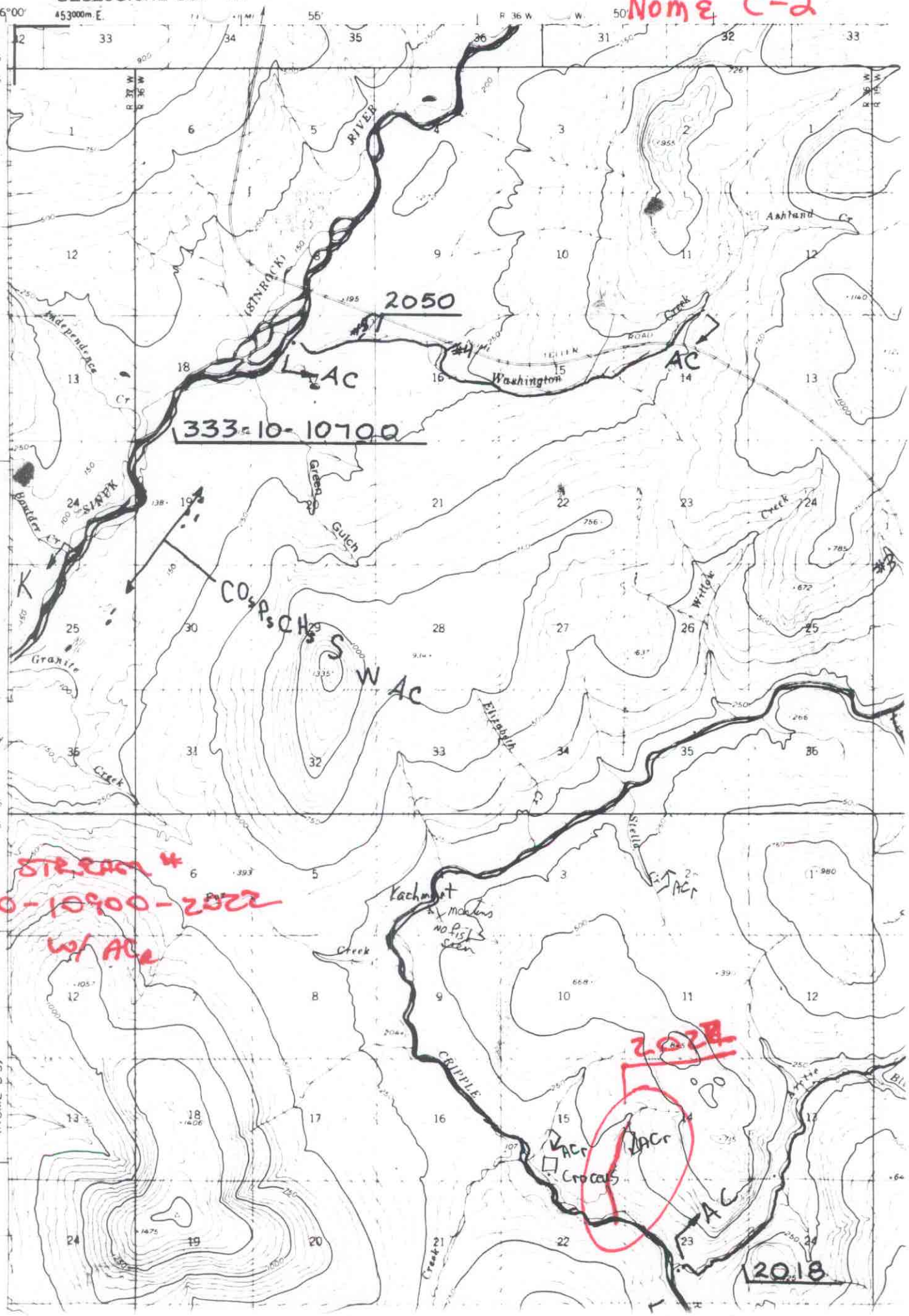
Nome C-2