State of Alaska
Department of Fish and Game
Nomination for Waters
Important to Anadromous Species

1992
Year of Revision

Approved

Name of Waterway STELLA CREEK

AWC# of Waterway 333-10-10900-2040

AWC Volume & Number ARCTIC

USGS Quad NOME C-2

Addition X
Deletion ____

Correction ____
Change ____

Regional Supervisor [signature] 10/23/91 Date

92 055

EWW 1/23/92

FI 1/14/92
Drafted

Change to ____ Atlas
____ Catalog
X Both

NEW NOMINATION

Species	Date(s) Observed	Spawning	Rearing	Migration
DOLLY VARDEN	8-5-91		X	

Comments: Provide any clarifying information, including number of fish observed, location of fish survey data, etc. VISUALLY SURVEYED 50' stretch at ATV trail crossing. MIXED POOL/RIFFLE habitat. Discharge ~2cfs. WATER TEMP = 17°C. Observed numerous large sculpin; seven D.V. approx 90mm long; three D.V. approx 120-130mm long; one D.V. approx 160mm long; and twenty-four young of the year D.V.

Attach a copy of a map showing location of mouth and upper points of each species, specific stream reaches identified for spawning or rearing, locations of barriers, such as falls. Attach a copy of the fish survey data, if available.

Name of Observer (please print) ROBERT F. McLEAN

Date: 10/17/91 Signature: [signature]

Address: ADF&G - HABITAT
1300 COLLEGE RD.
FAIRBANKS, ALASKA 99701

ALASKA DEPT. OF
FISH & GAME
OCT 29 1991
REGION II
HABITAT DIVISION
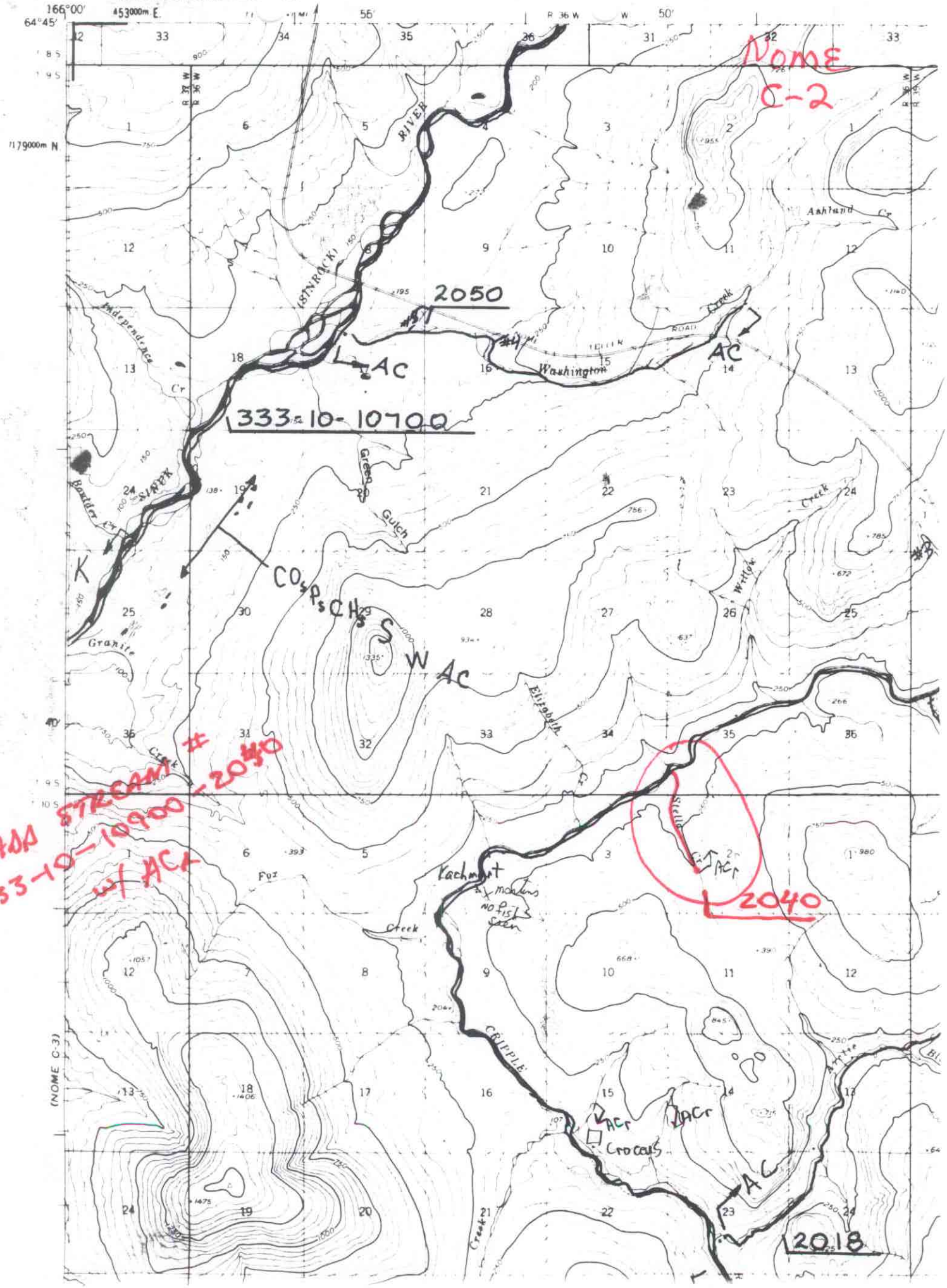
DEPARTMENT OF THE INTERIOR
GEOLOGICAL SURVEY