State of Alaska
Department of Fish and Game
Nomination for Waters
Important to Anadromous Species

1992
Year of Revision

Approved

Name of Waterway WINDY CREEK

AWC# of Waterway 332-00-10320-2100-3031

AWC Volume & Number ARCTIC

USGS Quad TELLER A-3

Addition X
Deletion

Correction
Change

Regional Supervisor 10/23/91 Date

92 052

EWW 1/23/92

F1 1/14/92
Drafted

Change to
Atlas
Catalog
X Both

EXTENDS DOLLY VARDEN REARING UP BLUESTONE AND ADDS WINDY CREEK

Species	Date(s) Observed	Spawning	Rearing	Migration
DOLLY VARDEN	8-8-91		X	

Comments: Provide any clarifying information, including number of fish observed, location of fish survey data, etc. TRIBUTARY TO BLUESTONE. FOOT SURVEY. FOUR YOUNG OF THE YEAR AND ONE AGE IT DOLLY VARDENS OBSERVED IN LATERAL POOL APPROX 100yrds upstream OF CONFLUENCE WITH BLUESTONE.
AIR TEMP=11°C WATER TEMP=11.5°C pH=7

Attach a copy of a map showing location of mouth and upper points of each species, specific stream reaches identified for spawning or rearing, locations of barriers, such as falls. Attach a copy of the fish survey data, if available.

Name of Observer (please print) ROBERT F. McLEAN

Date: 10/17/91 Signature: Robert F McLean

Address: ADF&G-HABITAT
1300 COLLEGE RD.
FAIRBANKS, ALASKA 99701

ALASKA DEPT. OF
FISH & GAME
OCT 29 1991
REGION II
HABITAT DIVISION

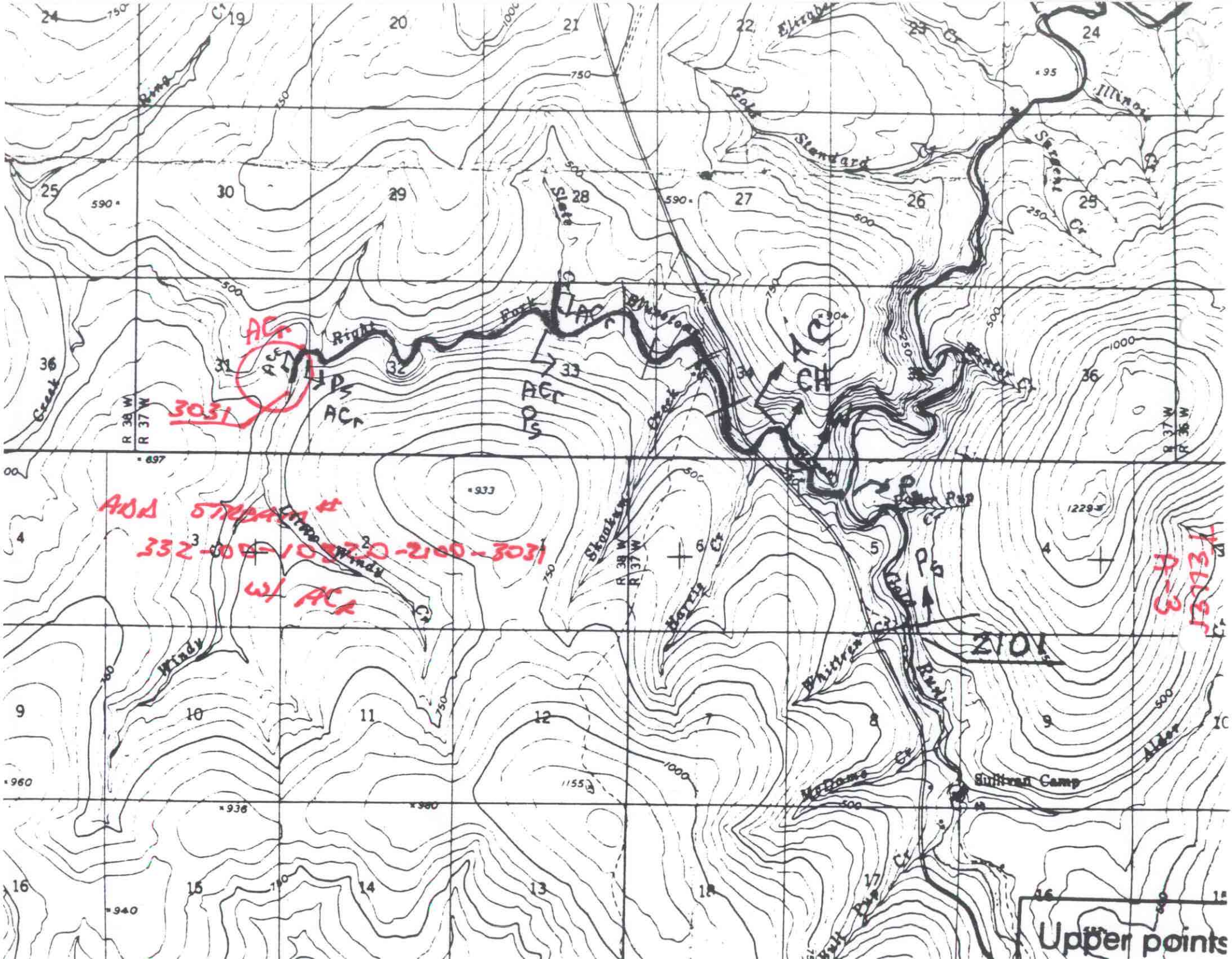

Upper points
ADD STREAM #
332-00-10320-2100-3031
w/ ACr
3031
2101
ACr
Ps
AC
CH
Right Fork
Slate Creek
Skookum Creek
Windy Cr
Whittren Cr
Sullivan Camp
Alder
Gold Standard Cr
Illinois Cr
Sargent Cr
Elizabeth Cr
Ring Cr
Creek
R 38 W
R 37 W
R 36 W