State of Alaska
Department of Fish and Game
Nomination for Waters
Important to Anadromous Species

1992
Year of Revision

Approved

Name of Waterway SLATE Creek

AWC# of Waterway 332-00-10320-2100-3024

AWC Volume & Number ARCTIC

USGS Quad Teller A-3

Addition X
Deletion

Correction
Change

Regional Supervisor 10/23/91 Date

92 047 Ewin 1/23/92

FI 1/14/92
Drafted

Change to
Atlas
Catalog
X Both

NEW NOMINATION

Species	Date(s) Observed	Spawning	Rearing	Migration
DOLLY VARDEN	8-7-91		X	

Comments: Provide any clarifying information, including number of fish observed, location of fish survey data, etc.

VISUAL FOOT SURVEY. FIVE 80 to 90 mm Dolly VARDEN OBERVED IN LOWER 100 feet of creek. 2nd survey of 400 linear feet of stream conducted at Point B. No fish observed AT POINT B.

Attach a copy of a map showing location of mouth and upper points of each species, specific stream reaches identified for spawning or rearing, locations of barriers, such as falls. Attach a copy of the fish survey data, if available.

Name of Observer (please print) ROBERT F. McLEAN

Date: 10/17/91 Signature: Robert F. McLean

Address: ADF&G - HABITAT
1300 COLLEGE RD.
FAIRBANKS, ALASKA 99701

ALASKA DEPT. OF
FISH & GAME
OCT 29 1991
REGION II
HABITAT DIVISION

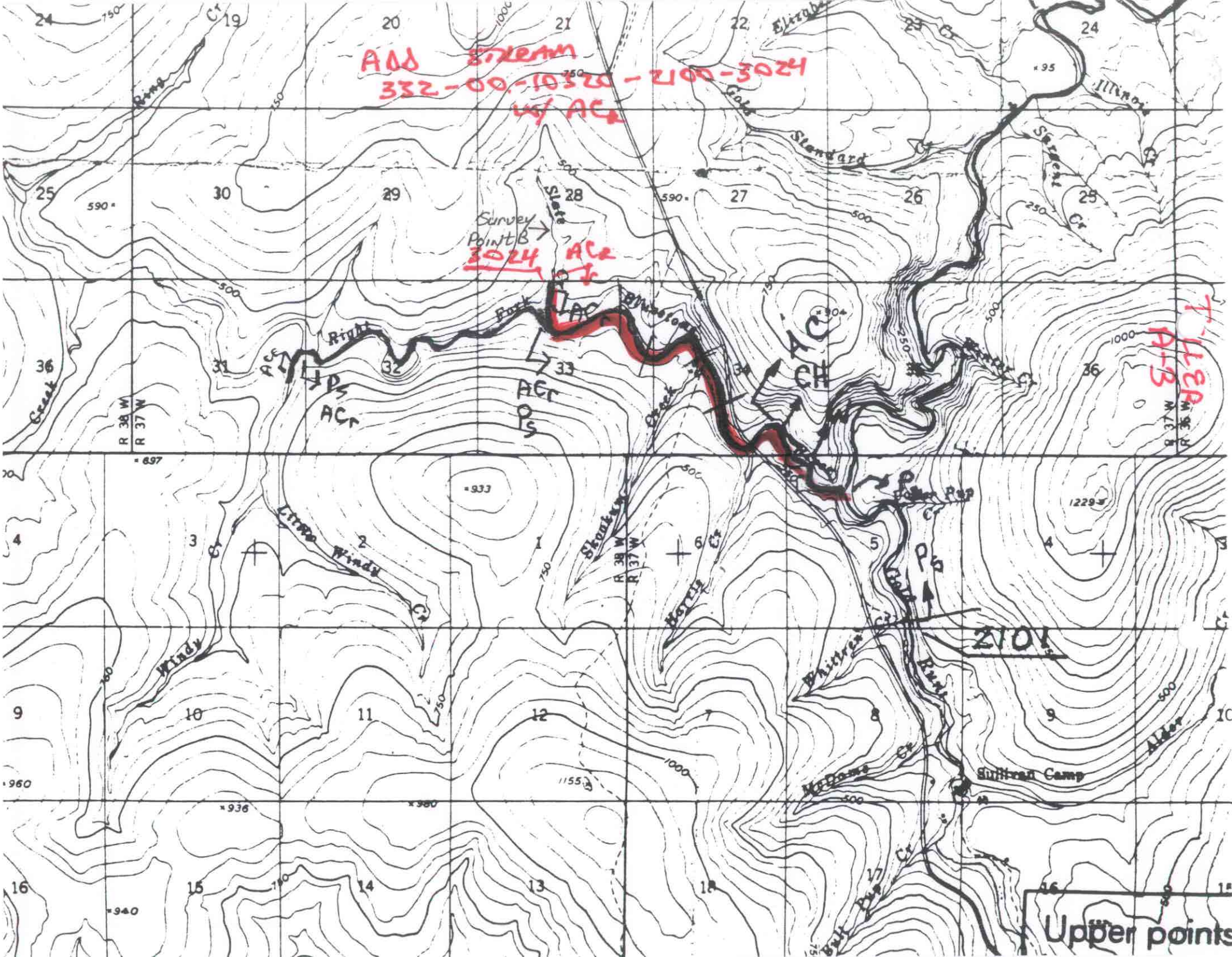

ADD STREAM
332-00-10320-2100-3024
w/ ACr
Survey Point B
3024
ACr
AC
CH
Ps
ACr
Ps
Ps
2101
Sullivan Camp
Upper points