State of Alaska
Department of Fish and Game
Nomination for Waters
Important to Anadromous Species

1992
Year of Revision

Approved

Regional Supervisor 10/23/91 Date

92 046
EWW 1/28/92

F1 1/14/92
Drafted

Name of Waterway NOME RIVER

AWC# of Waterway 333-10-11250

AWC Volume & Number ARCTIC

USGS Quad NOME D-1

Addition X
Deletion
Additional Info X
Change to

Correction
Change

Atlas
Catalog
X Both

- EXTENDS COHO REARING
- Additional BACKUP FOR DOLLY VARDEN REARING

Species	Date(s) Observed	Spawning	Rearing	Migration
Dolly VARDEN	7-16-91		X	
COHO SALMON	7-16-91		X	

Comments: Provide any clarifying information, including number of fish observed, location of fish survey data, etc.

FISHERIES ELECTROSHOCK SURVEY BY JOE WEBB, BLM, AS PART OF A JOINT BLM/ADF&G NORTON SOUND FISHERIES INVESTIGATION.

SEE ATTACHED FIELD DATA FORMS

Attach a copy of a map showing location of mouth and upper points of each species, specific stream reaches identified for spawning or rearing, locations of barriers, such as falls. Attach a copy of the fish survey data, if available.

Name of Observer (please print) ROBERT F. McLEAN

Date: 10/17/91 Signature: Robert F. McLean

Address: ADF&G - HABITAT
1300 COLLEGE RD.
FAIRBANKS, ALASKA 99701

ALASKA DEPT. OF
FISH & GAME
OCT 29 1991
REGION II
HABITAT DIVISION

1991
~~1990~~ NORTON SOUND FISHERIES INVESTIGATIONS

Stream Name: Nome River Reach: Pool at mouth of Sulphur Cr.

Date: 7-16-91 Time: 1:15p Surveyors: Webb & Parker

Fisheries Data: Electroshocker sample

Species	Fork Length (mm)	Weight (gm)	Sex	Other
Coho	65			
Coho	65			
Coho	60			
DV	90			
DV	38			
DV	38			

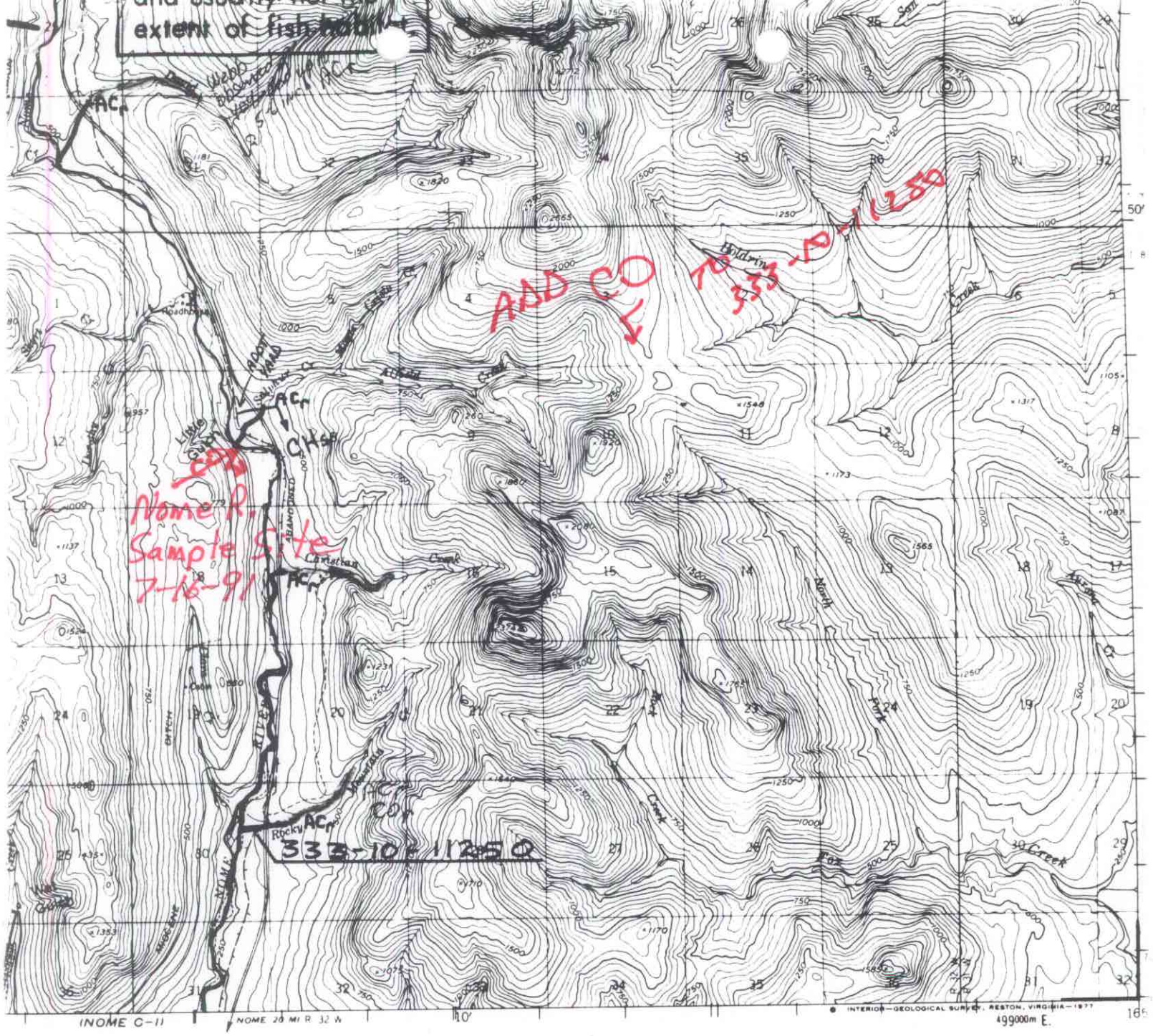

1989 ROAD CLASSIFICATION
Light duty

1990

NOME (D-1), ALASKA
N6445—W16500/15x30

1950
MINOR REVISIONS 1972

AWC63 10241 NOME D-1

ITLE

ADROMOUS WATERS CATALOG

ROMOUS WATERS ARE LISTED PURSUANT TO AS 16.05.870 (a)

ITLE

BY

STATE OF ALASKA
DEPARTMENT OF FISH AND GAME