State of Alaska
Department of Fish and Game
Nomination for Waters
Important to Anadromous Species

1992
Year of Revision

Approved

Name of Waterway LINDA VISTA CREEK

AWC# of Waterway 333-10-11700-2082-3006

AWC Volume & Number ARCTIC

USGS Quad SOLOMON C-5

Addition X
Deletion

Correction
Change

Change to

Atlas
Catalog
X Both

NEW NOMINATION

Regional Supervisor 10/23/91 Date

92 045
EWW 1/23/92

FI 1/14/92
Drafted

ALASKA DEPT. OF FISH & GAME
OCT 29 1991
REGION II HABITAT DIVISION

Species	Date(s) Observed	Spawning	Rearing	Migration
DOLLY VARDEN	8-13-91		X	

Comments: Provide any clarifying information, including number of fish observed, location of fish survey data, etc.

SEE ATACHED FIELD SURVEY FORM

Attach a copy of a map showing location of mouth and upper points of each species, specific stream reaches identified for spawning or rearing, locations of barriers, such as falls. Attach a copy of the fish survey data, if available.

Name of Observer (please print) ROBERT F. MCLEAN

Date: 10/17/91 Signature: Robert F. McLean

Address: ADF&G-HABITAT
1300 COLLEGE RD.
FAIRBANKS, ALASKA 99701

1991 NORTON SOUND FISHERIES INVESTIGATIONS
Cooperative BLM/ADF&G Habitat Management Program

Stream Name: LINDA VISTA CREEK Location: Sec 4, T10S, R28W KRM

Date: 8-13-91 Time: 1643 ADT Surveyors: MAC & DIANE McLEAN

Survey Method: ____ Visual X Electroshocker ____ Seine
____ Trap ____ Other (Describe _____)

Stream Morphology: High gradient (3 to 5%) with up to 2 ft plunge falls. 3 ft diameter culvert set at 3% grade.

Air Temp. _____ Water Temp. 4°C pH 6

Fisheries Data: SHOCKED 50' BOTH UPSTREAM AND DOWNSTREAM OF NEW ROAD CROSSING (AT OLD DITCHLINE)

Species	Fork Length (mm)	Weight (gm)	Sex	Other
DV	179			
DV	138			
DV	132			

ADD STREAM
33310-11700-2082-3006
w/ ACr
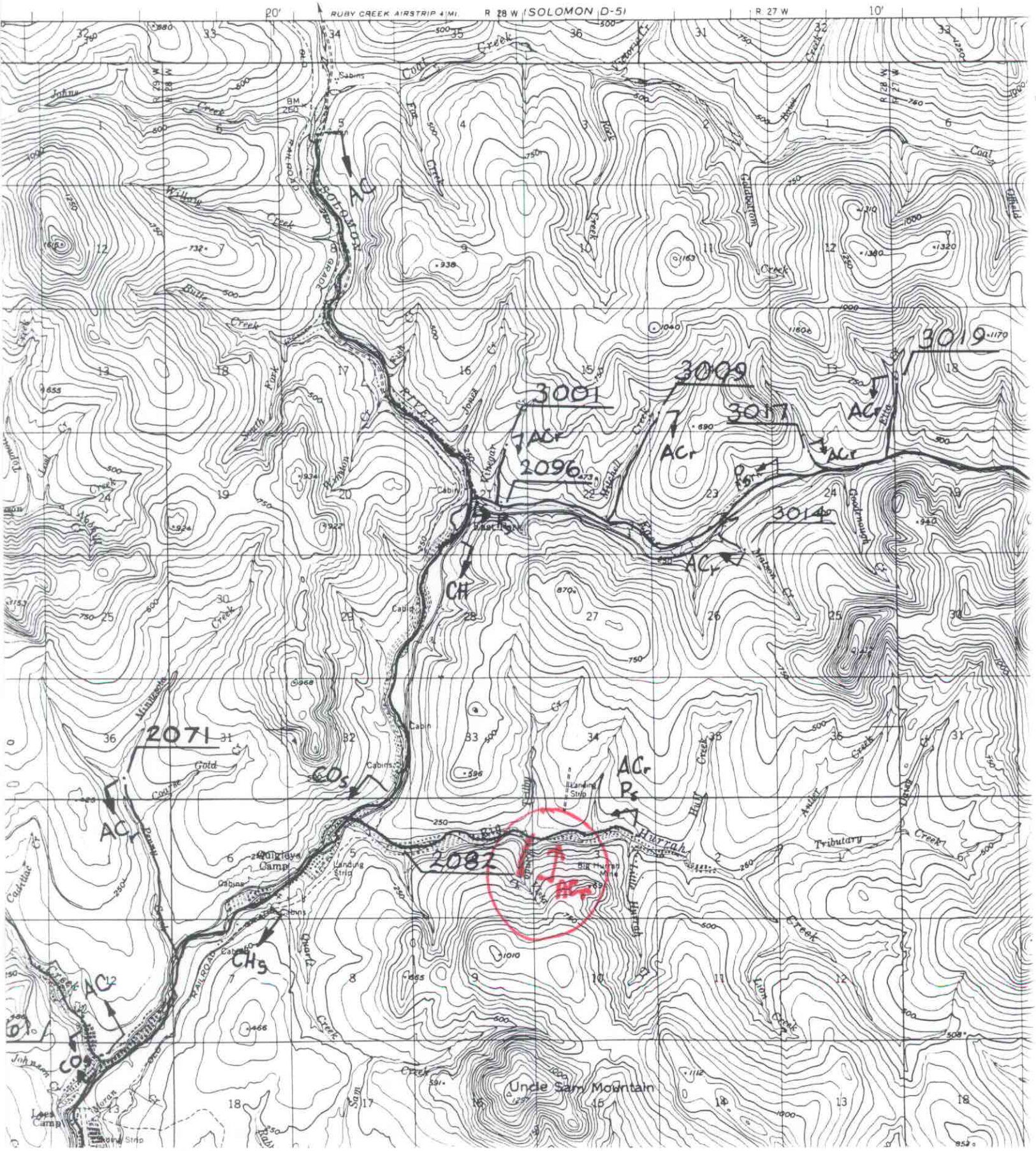
SOLOMON
C-5