State of Alaska
Department of Fish and Game
Nomination for Waters
Important to Anadromous Species

1991
Year of Revision

Name of Waterway FOX RIVER (Location Ref "D")

AWC# of Waterway 333-20-10670-2261

AWC Volume & Number ARCTIC V

USGS Quad SOLOMON C-4

Approved

Regional Supervisor 11/1/90 Date

91 052 12/26/90

Drafted

Addition ____ Correction ____
Deletion ____ Change X

Change to X Atlas
____ Catalog
____ Both

Not Drafted
ATTACH AS ADDITIONAL INFO TO 333-20-10670 [illegible] 10/29/91

Species	Date(s) Observed	Spawning		
Coho	8/8/90			
AC	8/8/90		X	

Comments: Provide any clarifying information, including number of fish observed, location of fish survey data, etc.

UPPER LIMIT EXTENSION FOR COHO
ADDITION LIFE STAGE FOR AC

SEE ATTACHED SURVEY DATA

Attach a copy of a map showing location of mouth and upper points of each species, specific stream reaches identified for spawning or rearing, locations of barriers, such as falls. Attach a copy of the fish survey data, if available.

Name of Observer (please print) ROBERT F. MCLEAN

Date: 11/1/90 Signature: Robert F. McLean

Address: Alaska Dept. of Fish and Game
Habitat Division
1300 College Road
Fairbanks, Alaska 99701

ALASKA DEPT. OF FISH & GAME
NOV 05 1990
REGION II
HABITAT DIVISION

TMP RCF U

1990 NORTON SOUND FISHERIES INVESTIGATIONS

8/9/90 confirmed 1st creek downstream of Guy Rowe

Stream Name: Fox River Reach: MP

Date: 8/8/90 Time: 1545 Surveyors: McLean

3rd ch South of slate adjacent to west side creek

Fisheries Data: 700v 90cycle

Species	Fork Length (mm)	Weight (gm)	Sex	Other
Electro Shock		219 second		
	BACKWATER	POOLS		
Scul	50			wiggly
Scul	55			
Coho	49			
Scul	38			
DV	37			
DV	68			
Coho	43			
Coho	56			
Coho	46			
Coho	47			
Coho	56			
Two additional Scul shocked but				
not captured				
Extensive (100's) of Y.O.Y. Coho				
in backwater channels and				
small pocket (cutoff) pools w/in				
floodplain				
Temp = 11°C		pH = 6		

RFM 11/1/90

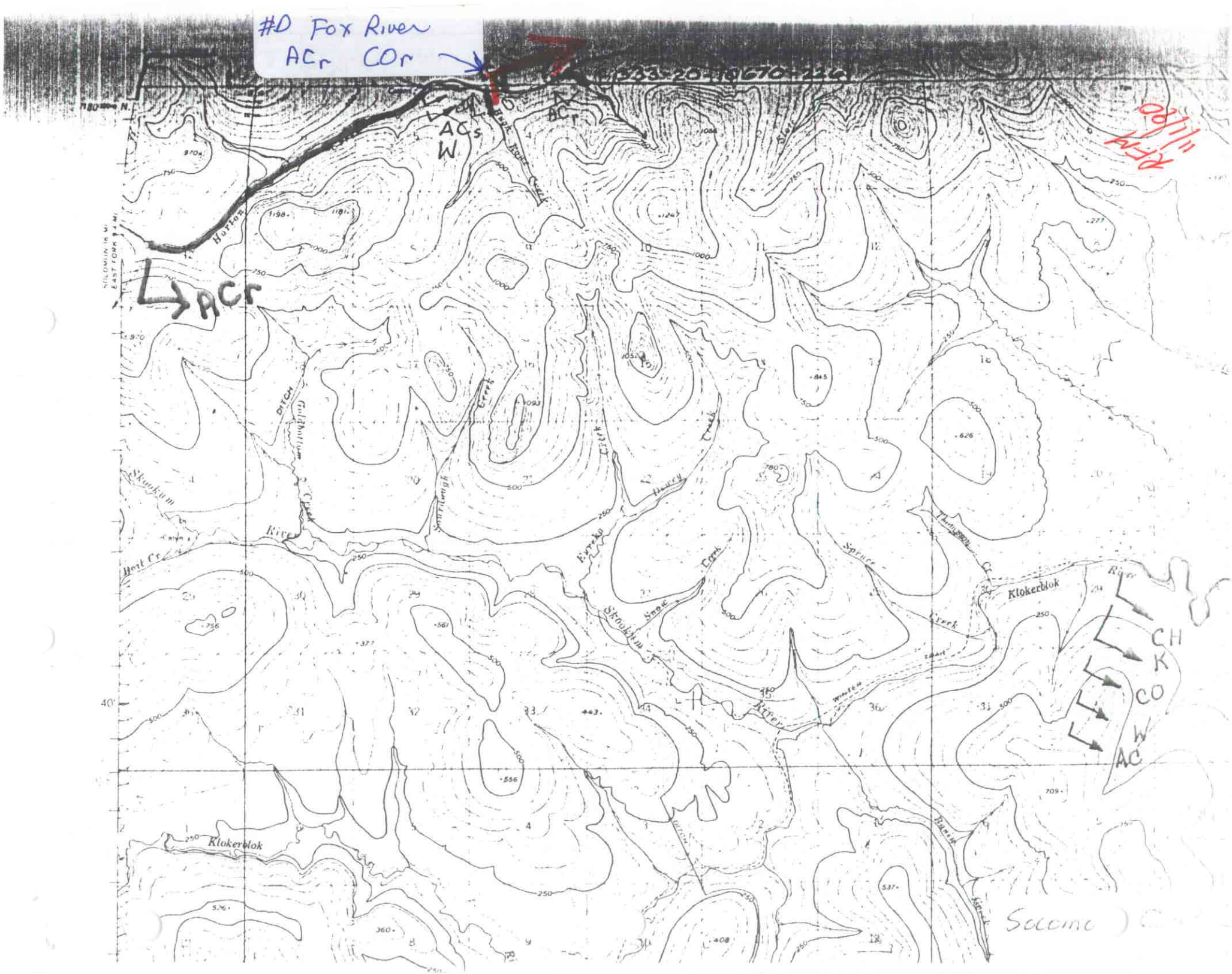
#D Fox River
ACr COr
ACs
W
ACr
ACr
CH
K
CO
W
AC
Klokerblok
Klokerblok
Horton
Skookum
River
Goldbottom
Creek
Spruce
Creek
Snow
Creek
Eureka
Creek
Sourdough
Creek
Thompson
Creek
Winter
Trail
Ranch
Creek
Socomo