State of Alaska
Department of Fish and Game
Nomination for Waters
Important to Anadromous Species

1991
Year of Revision

Name of Waterway Unnamed Trib ~~(WASHINGTON CRK)~~ MAP REF #4

AWC# of Waterway 333-10-10700-2050-3015

AWC Volume & Number ARCTIC ~~V~~

USGS Quad NOME C-2

Addition X Correction ____
Deletion ____ Change ____

Change to ____ Atlas
____ Catalog
X Both

Approved

Al Hutt 11/1/90
Regional Supervisor Date

91 046
SAS 12/26/90

F1 12/20/90
Drafted

Species	Date(s) Observed	Spawning	Rearing	Migration
COHO	8/28/90		X	

Comments: Provide any clarifying information, including number of fish observed, location of fish survey data, etc.

NEW NOMINATION FOR TRIB #4 AND ADDITION OF COHO REARING

SEE ATTACHED SURVEY DATA

Attach a copy of a map showing location of mouth and upper points of each species, specific stream reaches identified for spawning or rearing, locations of barriers, such as falls. Attach a copy of the fish survey data, if available.

Name of Observer (please print) ROBERT F. McLEAN

Date: 11/1/90 Signature: Robert F. McLean

Address: Alaska Dept. of Fish and Game
Habitat Division
1300 College Road
Fairbanks, Alaska 99701

ALASKA DEPT. OF FISH & GAME
NOV 05 1990
REGION II
HABITAT DIVISION

1990 NORTON SOUND FISHERIES INVESTIGATIONS

MP 24.7

Stream Name: WASHINGTON Ck. Reach: Trib #4 30' Upstream of CMP

Date: 8/28 Time: 1300 Surveyors: McLean / Hemming

Fisheries Data: 700V 90cycle

Species	Fork Length (mm)	Weight (gm)	Sex	Other
Electro	START	532		
	STOP	586		
	TOTAL	54	seconds	
Temp	6.5°C			
pH	6.0			
Coho	69 mm			
Q ≅ 5 cfs	Deep incised channel ~ 3 to 4' wide			
	muddy bottom w/ grass banks			
72" CMP	1/2 x 5 1/2 corrugations			

RFM 11/1/90

Nome C-2

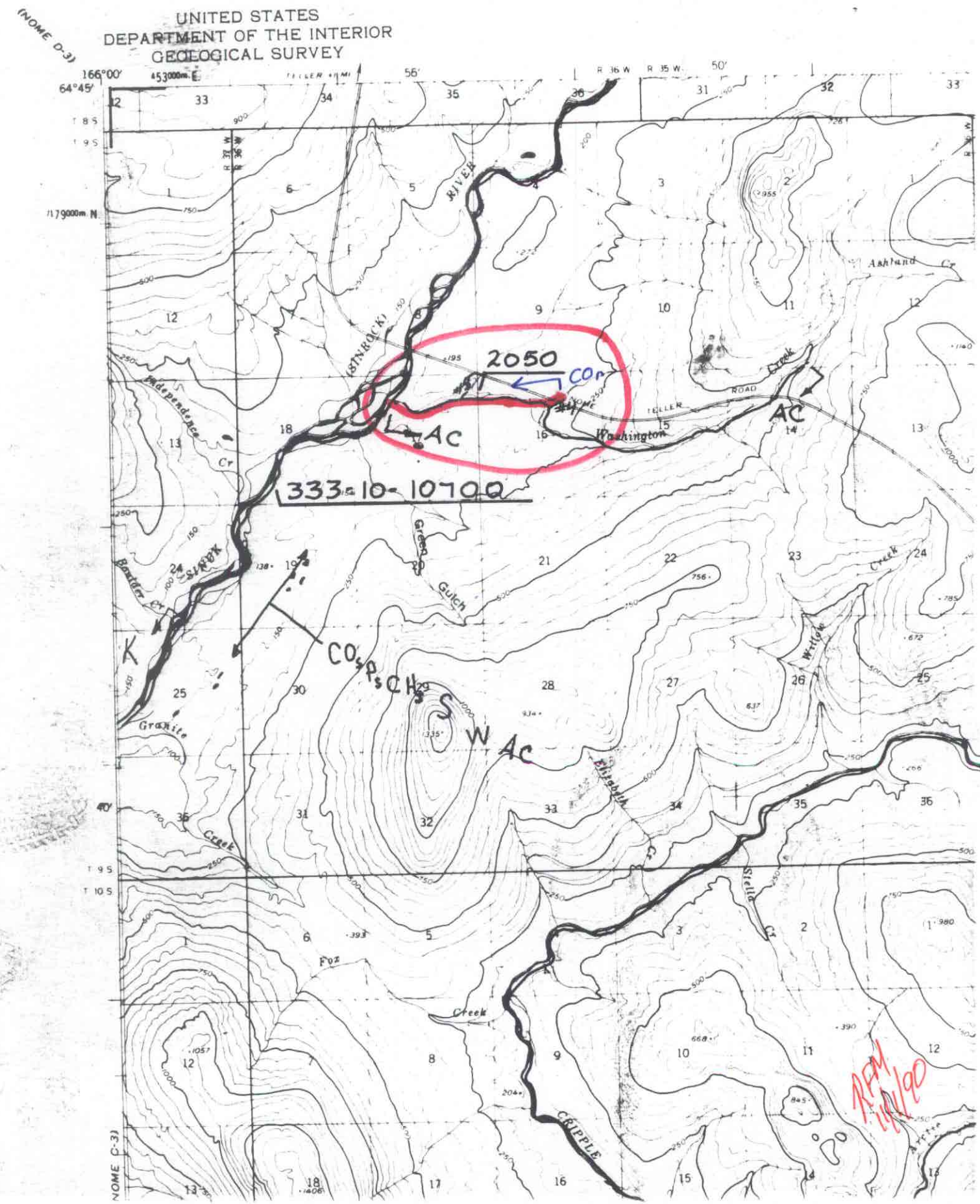
UNITED STATES
DEPARTMENT OF THE INTERIOR
GEOLOGICAL SURVEY
(NOME D-3)
166°00'
64°45'
453000m. E
R 36 W
R 35 W
T 8 S
T 9 S
T 10 S
(SINROCK)
RIVER
Independence Cr
Boulder Cr
Granite
Creek
Fox
Creek
Green Gulch
Washington
Creek
Ashland Cr
Willow
Elizabeth Cr
Stella Cr
CRIPPLE
2050
COr
AC
AC
333-10-10700
K
COs Ps CHs S W Ac
NOME C-3)
RFM 11/1/90