State of Alaska
Department of Fish and Game
Nomination for Waters
Important to Anadromous Species

1991
Year of Revision

Approved

Regional Supervisor	11/1/90 Date
91 043 SE	12/26/90
FI Drafted	12/20/90

Name of Waterway WILLIS CREEK

AWC# of Waterway 333-10-10400-2017

AWC Volume & Number ARCTIC V

USGS Quad NOME D-3

Addition X Correction ____
Deletion ____ Change ____

Change to ____ Atlas
____ Catalog
X Both

Species	Date(s) Observed	Spawning	Rearing	Migration
AC	8/28/90		X	

Comments: Provide any clarifying information, including number of fish observed, location of fish survey data, etc.

NEW NOMINATION

SEE ATTACHED SURVEY DATA

Attach a copy of a map showing location of mouth and upper points of each species, specific stream reaches identified for spawning or rearing, locations of barriers, such as falls. Attach a copy of the fish survey data, if available.

Name of Observer (please print) ROBERT F. MCLEAN

Date: 11/1/90 Signature: Robert F. McLean

Address: Alaska Dept. of Fish and Game
Habitat Division
1300 College Road
Fairbanks, Alaska 99701

ALASKA DEPT. OF FISH & GAME
NOV 05 1990
REGION II
HABITAT DIVISION

1990 NORTON SOUND FISHERIES INVESTIGATIONS

MP 38.1

Stream Name: Willis Creek Reach: 50yrd above CMP

Date: 8/28/90 Time: 1520 Surveyors: McLean/Hemming

Fisheries Data: 700V 90cycle

Species	Fork Length (mm)	Weight (gm)	Sex	Other
Electro	START	1466		
	STOP	1642		
	TOTAL			
Temp	6.0°C			
pH	6.0			
DV	125mm			
DV	94 mm			
DV	110mm			
Medium gradient riffles w/ staircase				
plunge pools		Cobble/Rubble w/		
		some boulders		
Approx 30% willow riparian cover				
5'6" x 7' Eliptical CMP			1/2 x 3" CORRUGATIONS	
oblong vertical				
est ~	20cfs			

RFM 11/1/90

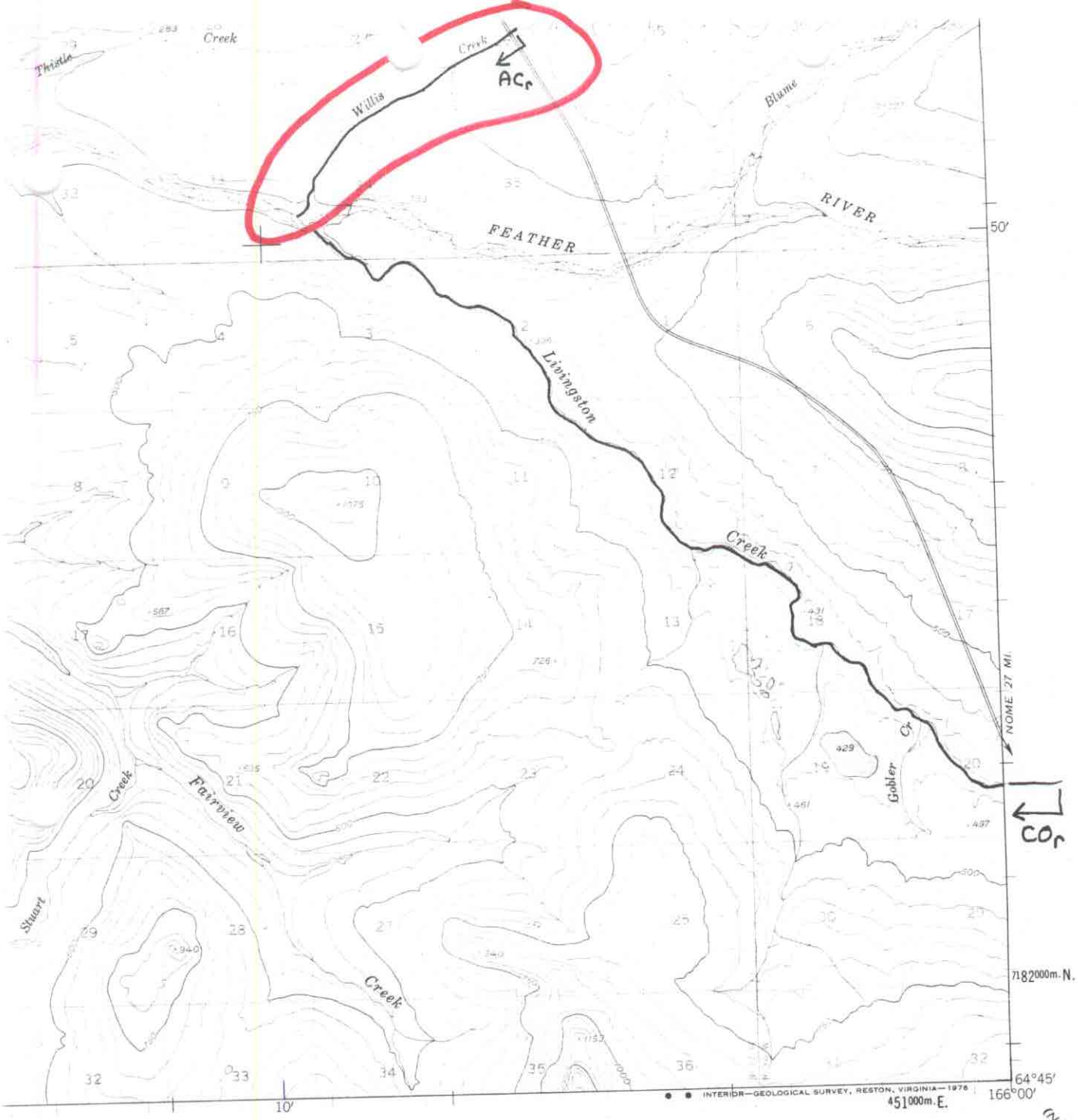

3 4 MILES

00 15000 18000 21000 FEET

3 4 5 KILOMETRES

T
NTOURS
OF 1929
F MEAN HIGH WATER
Y 2 FEET

. SURVEY
5, OR RESTON, VIRGINIA 22092
OLS IS AVAILABLE ON REQUEST

ROAD CLASSIFICATION

Light-duty

QUADRANGLE LOCATION

NOME (D-3), ALASKA

N6445—W16600/15X30

1950

MINOR REVISIONS 1975

RFM 11/1/00