Department of Fish and Game
Nomination for Waters
Important to Anadromous Species

Already in catalog as 330-00-10188

1991
Year of Revision

Approved

Regional Supervisor — Date 10/29/90

91 024

Drafted

REGION II
HABITAT DIVISION

NOV 05 1990

ALASKA DEPT. OF
FISH & GAME

Name of Waterway Kataktaruk River

AWC# of Waterway New listed

AWC Volume & Number Arctic

USGS Quad Mt. Michelson D-2 D-3

Addition ✓ Correction ____

Deletion ✗ Change ____

Change to ____ Atlas
____ Catalog
____ Both

Species	Date(s) Observed	Spawning	Rearing	Migration
Arctic char	Aug 1989 several days		✓	

Not Drafted

Comments: Provide any clarifying information [illegible] number of fish observed, location of fish survey data, etc.

Over 70 juvenile Arctic char ~~[illegible]~~ collected by electrofishing during several ~~[illegible]~~ days through the month of August. Most collected in lower 10 km of river.

Attach a copy of a map showing location of mouth and upper points of each species, specific stream reaches identified for spawning or rearing, locations of barriers, such as falls. Attach a copy of the fish survey data, if available.

Name of Observer (please print) David Wiswar

Date: 6/8/90 Signature: [signature]

Address: USFWS FAO
101 12th Ave., Box 17
Fairbanks, 99701

Keith Schultz

Keith Schultz, ADF&G, Area Biologist

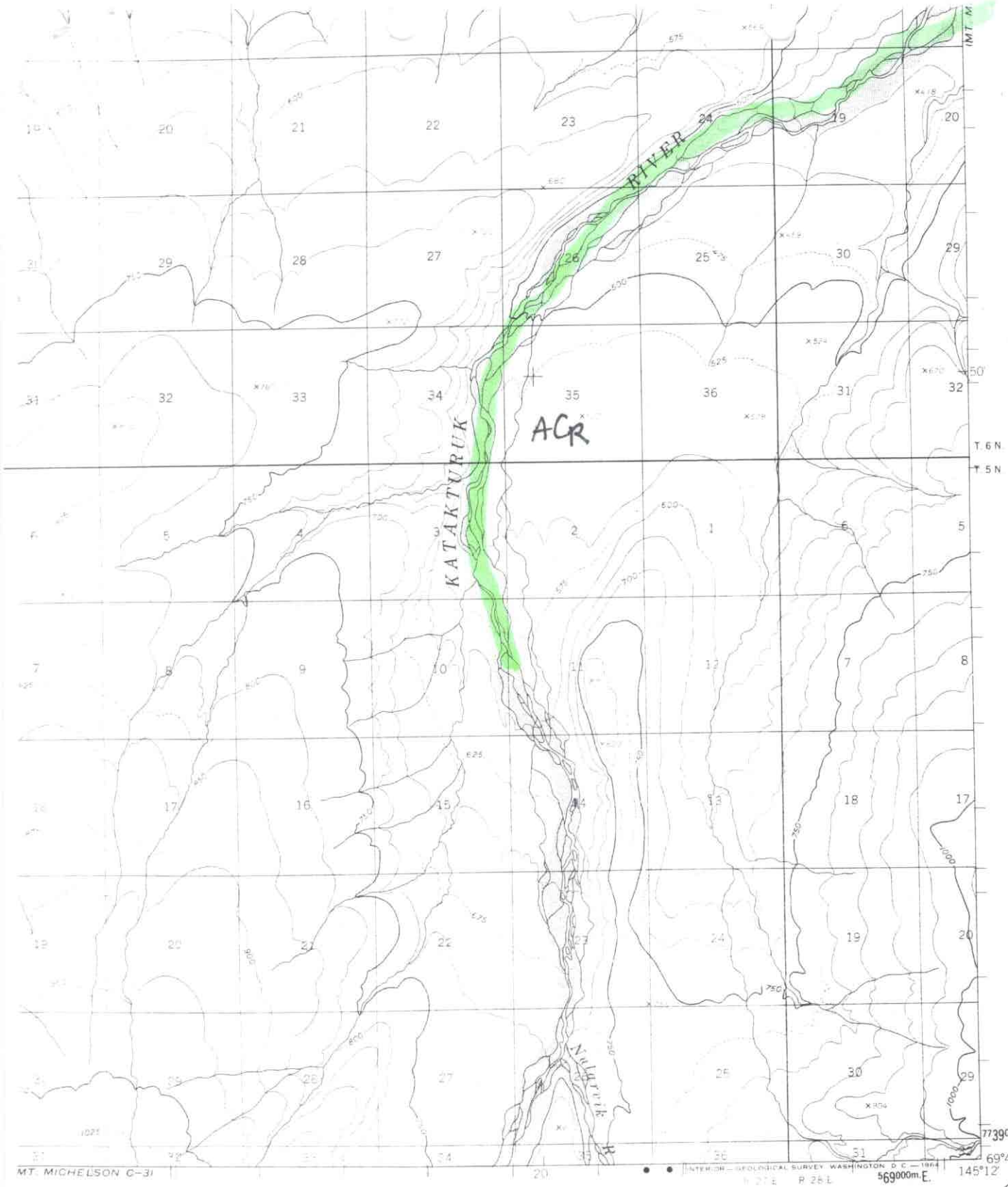

ROAD CLASSIFICATION

Trails

VAL 50 FEET
25-FOOT CONTOURS
SEA LEVEL
MEAN LOWER LOW WATER
MEAN HIGH WATER

ILOGICAL SURVEY
LORADO WASHINGTON 25, D. C.
ND SYMBOLS IS AVAILABLE ON REQUEST

ALASKA
GEOGRAPHIC LOCATION

MT. MICHELSON (D-3), ALASKA
N6945 W14512/15X36

1955

MT. MICHE·SON
D-2
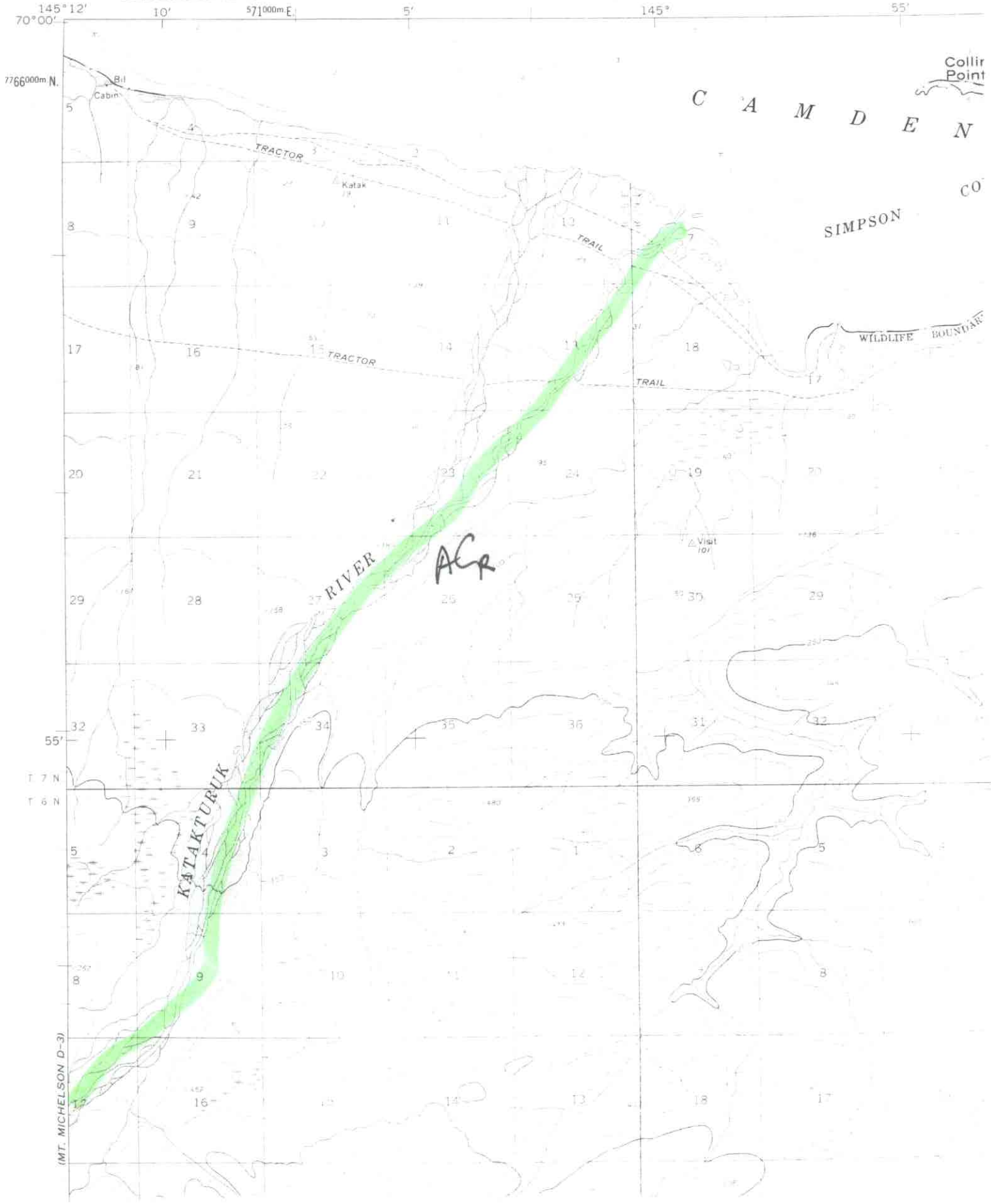
UNITED STATES
DEPARTMENT OF THE INTERIOR
GEOLOGICAL SURVEY