State of Alaska
Department of Fish and Game
Nomination for Waters
Important to Anadromous Species

1990
Year of Revision

Approved

[signature] Regional Supervisor	9-28-89 Date
Drafted	

Name of Waterway BANNER CREEK

AWC# of Waterway 333-10-11250-2083

AWC Volume & Number ARCTIC

USGS Quad NOME C-1

Addition X
Deletion

Correction
Change

Change to
Atlas
Catalog
X Both

90 752a

Species	Date(s) Observed	Spawning	Rearing	Migration
Arctic Char/Dolly Varden				

Comments: Provide any clarifying information, including number of fish observed, location of fish survey data, etc.

BACK BACK ELECTRO-SHOCKING 510v DC; 250pps; 130watts

UPPERMOST DOCUMENTATION: 50 to 70yrd upstream of Taylor Highway CROSSING

OF FISH COLLECTED: 5

LENGTHS: 109mm 108 mm 108 mm
88 mm 87mm

Attach a copy of a map showing location of mouth and upper points of each species, specific stream reaches identified for spawning or rearing, locations of barriers, such as falls. Attach a copy of the fish survey data, if available.

Name of Observer (please print) ROBERT F. McLEAN

Date: 8/25/89 Signature: Robert F. McLean

Address: 1300 COLLEGE RD
FAIRBANKS AK 99701

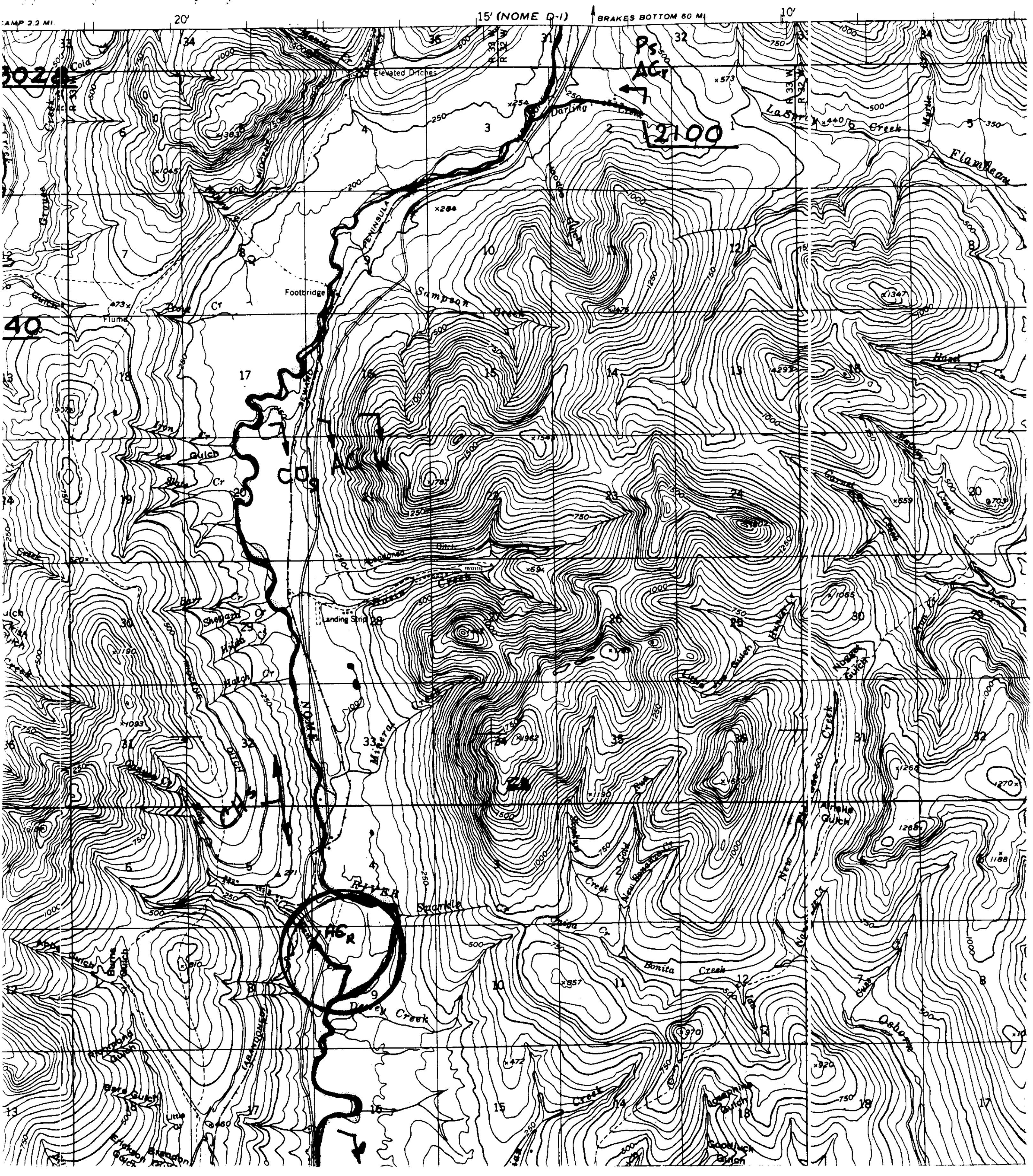
CAMP 2.2 MI.
20'
15' (NOME D-1)
BRAKES BOTTOM 60 MI
10'
Elevated Ditches
Darling Creek
2100
LaSpray Creek
Flambeau
PENINSULA
Footbridge
Flume
Sumpson Creek
40
Ice Gulch
Landing Strip
NOME
Mineral Creek
RIVER
Sparkle Cr
Bonita Creek
Dewey Creek
Osborn
Grouse Creek
Garnet Creek