FISH & GAME

OCT 1 1 1989

REGION II
HABITAT DIVISION

State of Alaska
Department of Fish and Game
Nomination for Waters
Important to Anadromous Species

1990
Year of Revision

Approved

Regional Supervisor — Date 10/4/89

90 136 — 11/16/89

Drafted — 12/18/89

Name of Waterway HOPSON CREEK

AWC# of Waterway 333-10-1850-2097

AWC Volume & Number ARCTIC

USGS Quad NOME C-1

Addition X
Deletion

Correction
Change

Change to
Atlas
Catalog
X Both

Species	Date(s) Observed	Spawning	Rearing	Migration
ARCTIC CHAR	9/26/89	X		

Comments: Provide any clarifying information, including number of fish observed, location of fish survey data, etc.

- 4 adult Charr were seen 100m above confluence with Nome River; spawning behaviors observed
- 1 large Male charr (~24 inches) observed in upper spring pool at base of tailings

Attach a copy of a map showing location of mouth and upper points of each species, specific stream reaches identified for spawning or rearing, locations of barriers, such as falls. Attach a copy of the fish survey data, if available.

Name of Observer (please print) DOUG FLEMMING

Date: 10/3/89 Signature: [signature]

Address: BUREAU OF LAND MANAGEMENT
1150 UNIVERSITY AVE
FAIRBANKS AK 99709

dc Robert McLean
10/3/89

Robert J. McLean 10/3/89

Charles J. Kerry 10/3/89
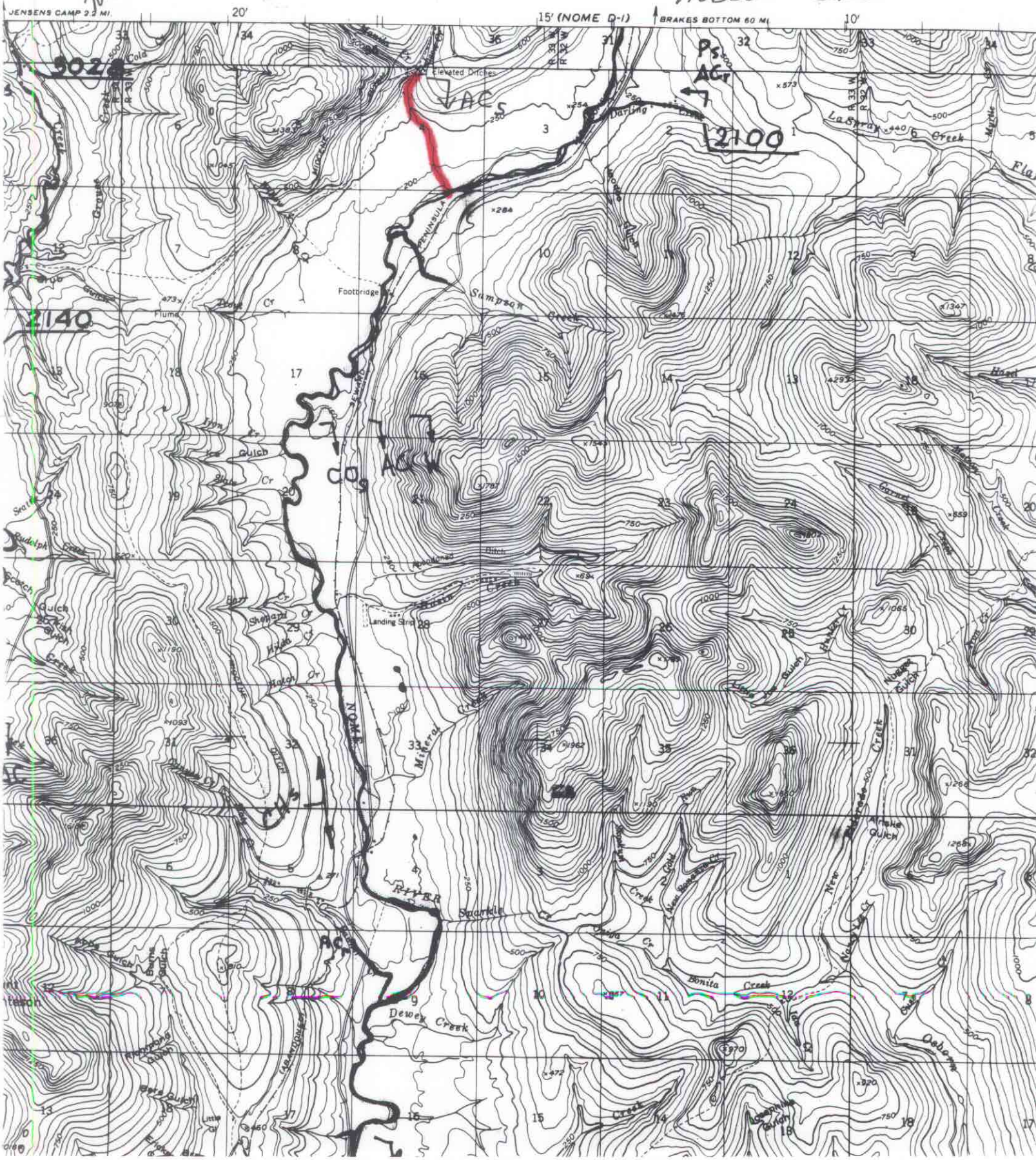
Nome C-1
HOBSON CREEK