State of Alaska
Department of Fish and Game
Nomination for Waters
Important to Anadromous Species

ALASKA DEPT. OF FISH & GAME
OCT 1 1 1989
REGION II HABITAT DIVISION

1990
Year of Revision

Approved

Name of Waterway Mineral Creek

AWC# of Waterway 333-10-11250-2088

AWC Volume & Number ARCTIC

USGS Quad Nome C-1

Addition X
Deletion

Correction
Change

Change to
Atlas
Catalog
X Both

Regional Supervisor 10/4/89 Date

90 135 12/26/89

FI 12/14/89
Drafted

Species	Date(s) Observed	Spawning	Rearing	Migration
Coho SALMON	9/26/89	X		
Arctic Charr	9/26/89		X	

Comments: Provide any clarifying information, including number of fish observed, location of fish survey data, etc.

- 5 adult Coho salmon were observed in the extensive slough Network, with actual observation of spawning activity of a pair of adults.
- 1 juvenile Arctic Charr was captured by electrofishing in a disconnected slough (Low water) [size = 43mm]

Attach a copy of a map showing location of mouth and upper points of each species, specific stream reaches identified for spawning or rearing, locations of barriers, such as falls. Attach a copy of the fish survey data, if available.

Name of Observer (please print) DOUG FLEMMING

Date: 10/3/89 Signature: [signature]

Address: BUREAU OF LAND MANAGEMENT
1150 UNIVERSITY AVE
FAIRBANKS AK 99709

ok [signature] 10/3/89

Robert J McLean 10/3/89

[illegible] 10/3/89
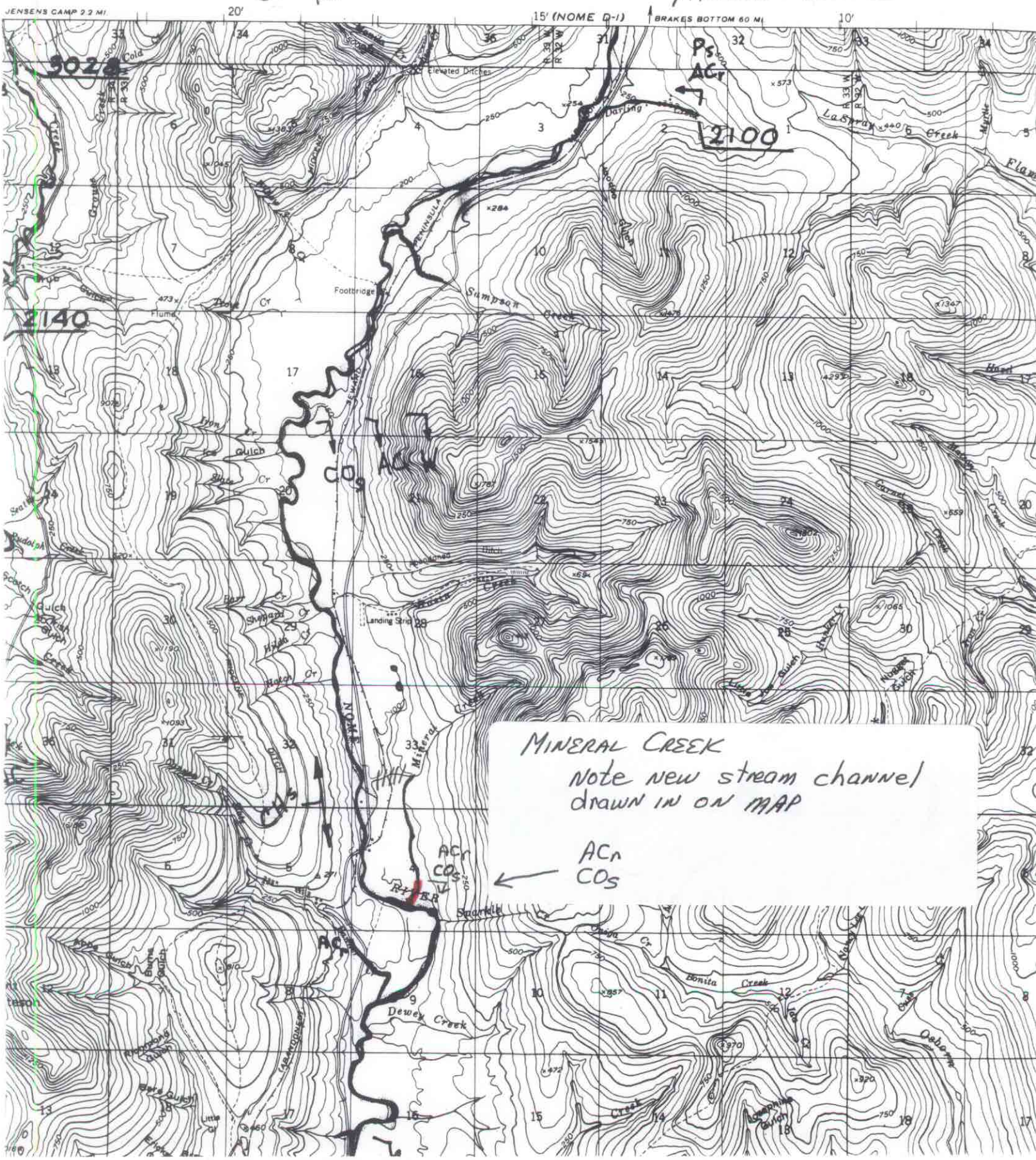
Nome C-1
Mineral Creek