State of Alaska
Department of Fish and Game
Nomination for Waters
Important to Anadromous Species

ALASKA DEPT. OF FISH & GAME
OCT 1 1 1989
REGION II HABITAT DIVISION

1990
Year of Revision

Approved
Regional Supervisor — Date 10/4/89
90 134 — 12/26/89
Drafted — 12/18/89

Name of Waterway: BASIN Creek

AWC# of Waterway: 333-10-11250-2092

AWC Volume & Number: ARCTIC

USGS Quad: Nome C-1

Addition: X
Deletion:
Correction:
Change:

Change to:
Atlas:
Catalog:
Both: X

Species	Date(s) Observed	Spawning	Rearing	Migration
Arctic Charr	9/26/89		X	

Comments: Provide any clarifying information, including number of fish observed, location of fish survey data, etc.

1- Juvenile Charr was captured by electrofishing approximately 1/4 mile above Nome-Taylor Rd.

Attach a copy of a map showing location of mouth and upper points of each species, specific stream reaches identified for spawning or rearing, locations of barriers, such as falls. Attach a copy of the fish survey data, if available.

Name of Observer (please print): DOUG FLEMMING

Date: 10/3/89

Signature: 10/3/89

Address: BUREAU OF LAND MANAGEMENT
1150 UNIVERSITY AVE
FAIRBANKS AK 99709

ok Robert J. McBean
10/3/89

Robert L McLean 10/3/89

Dorothy J Gleig 10/3/89

Nome C-1
BASIN CREEK

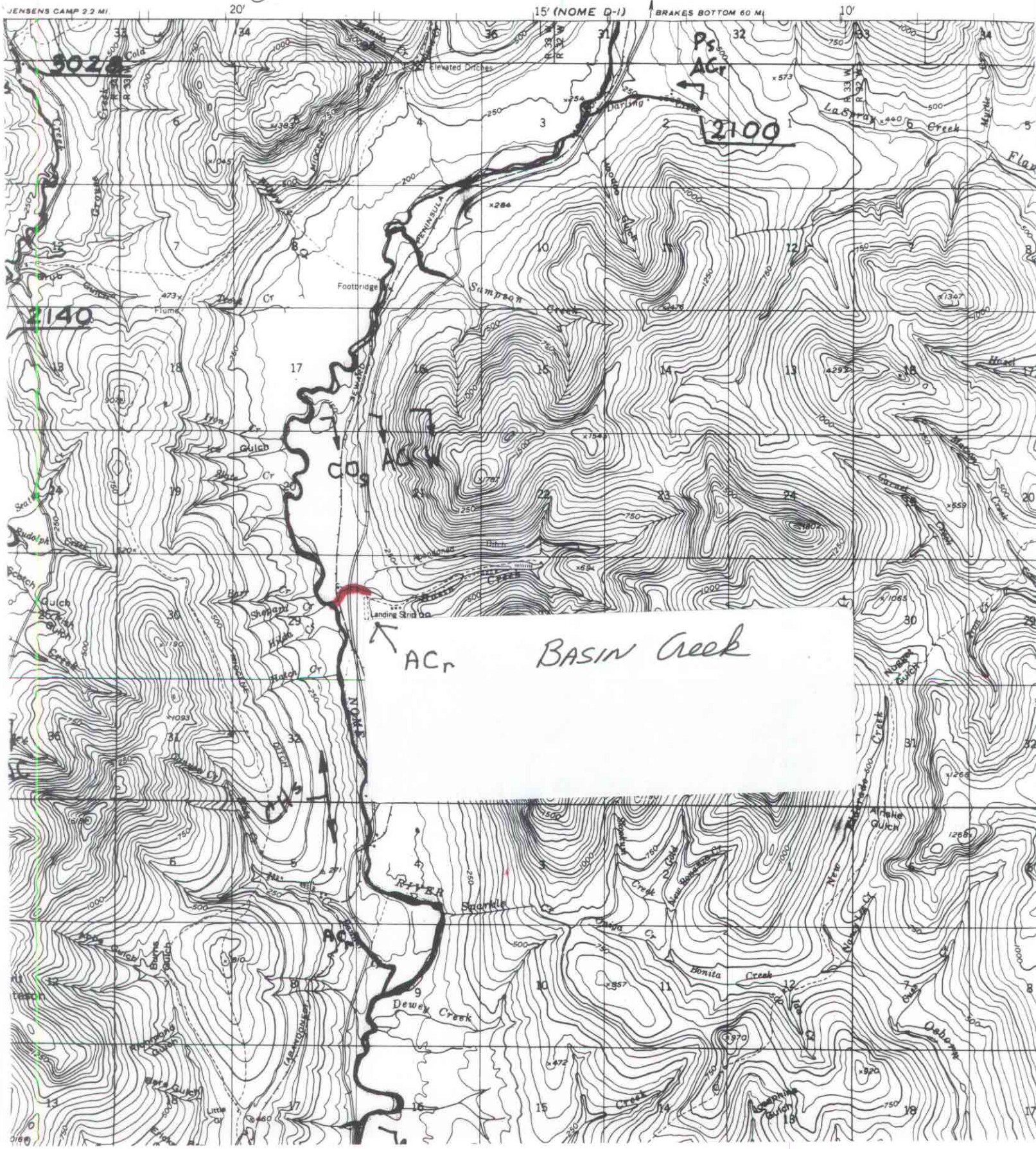

ACr BASIN Creek