State of Alaska
Department of Fish and Game
Nomination for Waters
Important to Anadromous Species

ALASKA DEPT. OF FISH & GAME
OCT 11 1989
REGION II HABITAT DIVISION

1990
Year of Revision

Approved

Name of Waterway Dexter Creek

AWC# of Waterway 333-10-11256-~~2060~~ 2069

AWC Volume & Number ARCTIC

USGS Quad Nome C-1

Addition X
Deletion

Correction
Change

Change to
Atlas
Catalog
X Both

Regional Supervisor 10/4/89 Date

GTS 90 130 12/14/89

FI 12/14/89
Drafted

Species	Date(s) Observed	Spawning	Rearing	Migration
Coho Salmon	9/27/89		X	

Comments: Provide any clarifying information, including number of fish observed, location of fish survey data, etc.

- A single coho salmon juvenile (56 mm) was captured by electrofishing in the culvert scour pool.

Attach a copy of a map showing location of mouth and upper points of each species, specific stream reaches identified for spawning or rearing, locations of barriers, such as falls. Attach a copy of the fish survey data, if available.

Name of Observer (please print) DOUG FLEMMING

Date: 10/3/89 Signature: [signature]

Address: BUREAU OF LAND MANAGEMENT
1150 UNIVERSITY AVE
FAIRBANKS AK 99709

OK Robert J McLean 10/3/89

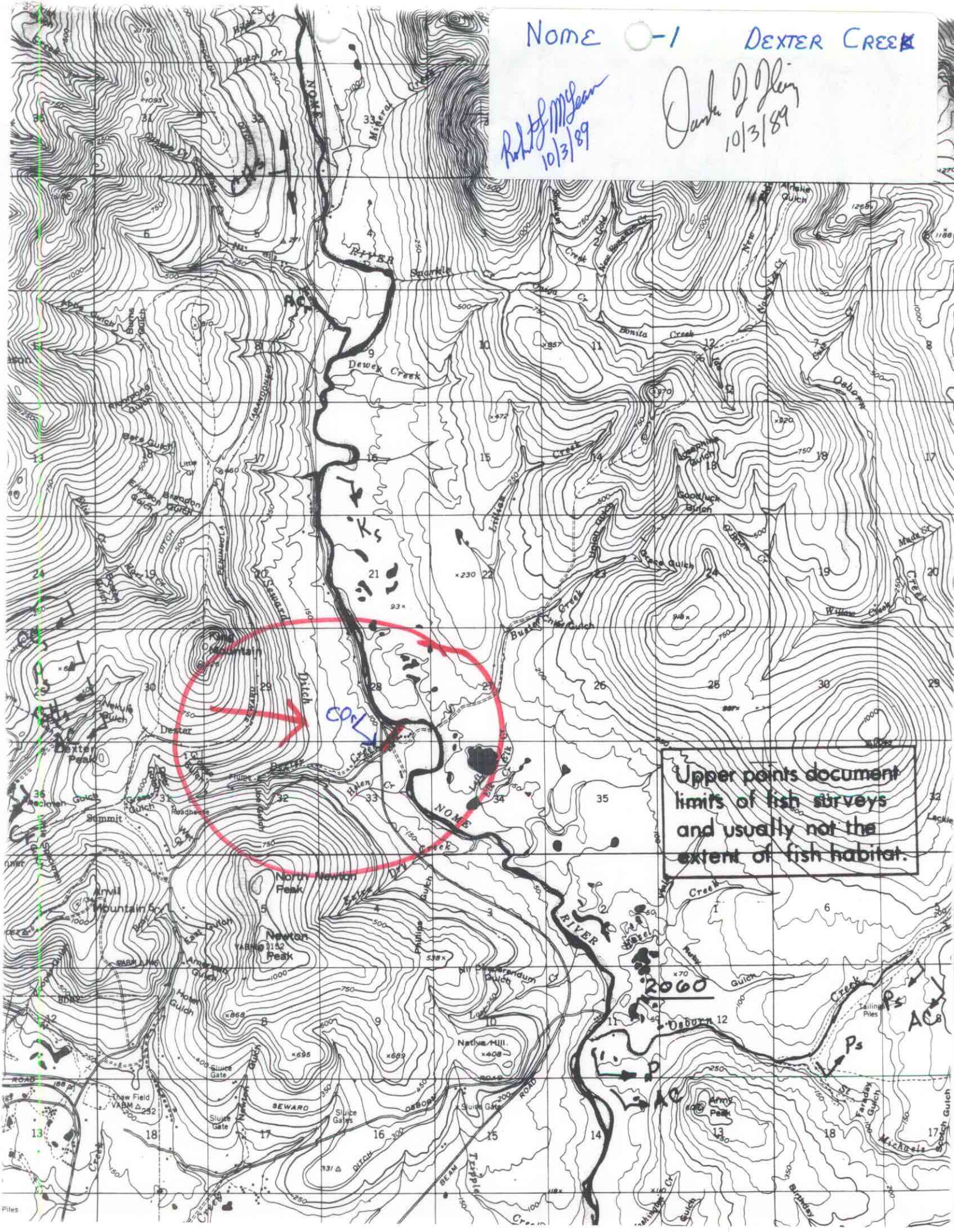
NOME -1 DEXTER CREEK
10/3/89
10/3/89
Upper points document limits of fish surveys and usually not the extent of fish habitat.
NOME RIVER
Dewey Creek
Bonita Creek
Osborn Creek
Dexter Peak
Dexter
Summit
Anvil Mountain
North Newton Peak
Newton Peak
Native Hill
Army Peak
Tailings Piles
Sluice Gate
Sluice Gates
Trap Field
Seward Ditch
Ditch
Helen Cr
Dry Creek
Goodluck Gulch
Grace Gulch
Buster Chief Gulch
Willow Creek
Mude Cr
Lillian Creek
Hotel Gulch
Hotel Creek
Ruby Gulch
Ruby Creek
Tripple Creek
Birthday
Scotch Gulch
Faraday Gulch
Michaels
Lackie
Piles
2060
AC
Ps
P
Ks
CO